Forecast—Cloudy, some showers, a little cooler
(Details on Page 2)

The Daily Colonist.

Vancouver Island's Leading Newspaper Since 1858

Telephone—3-4111
* * *
11.30 p.m. to 8 a.m.
Circulation, 3-0725 — Sports, 3-7000
Editorial, 3-4509 or 3-8309

NO. 146—NINETY-SIXTH YEAR | VICTORIA, BRITISH COLUMBIA, THURSDAY, JUNE 3, 1954 | 5 CENTS DAILY 10 CENTS SUNDAY | 32 PAGES

Presbyterians Elect City Man As Moderator

General Assembly Picks Dr. McLean

The highest office of the Presbyterian Church in Canada—moderator of the general assembly—was won in Toronto last night by a Victoria minister.

He is 49-year-old Dr. J. Lewis W. McLean who since 1938 has guided the congregation of St. Andrew's Presbyterian Church here.

In becoming moderator of the 80th general assembly, Dr. McLean succeeded Rev. W. A. Cameron of Toronto.

He was chosen in the first ballot with a clear majority over three other nominees—Rev. T. Owen Hughes of Forest, Ont.; Rev. John R. Waldie of London, Ont., and Rev. Donald McQueen of Lindsay, Ont.

DR. J. LEWIS W. McLEAN

Another nominee, Rev. Finlay G. Stewart of Kitchener, Ont., was given leave by the assembly to withdraw from the election.

Dr. McLean, one of the youngest ministers ever to hold the top position in the million-member church, is the second local minister to become moderator.

The other was Dr. W. Leslie Clay, highly-esteemed minister of St. Andrew's for 34 years, who died in 1928 during his term of office as moderator.

Born in Peterborough, Ont., Dr. McLean received his early education in Port Perry, Ont., and won his BA in 1927 and his MA in 1929 at the University of Toronto.

After graduating from Knox College, Toronto, in 1930, he took up his first church position as assistant minister of Knox Presbyterian in Toronto. He then went to Knox Presbyterian in Leamington, Ont., as minister, where he served for five years before coming to Victoria.

A Second World War veteran, Dr. McLean is at present padre of the Canadian Scottish Regiment (R).

The Victoria minister received the honorary degree of doctor of divinity in 1952 in recognition of his service in B.C.

He has served as moderator of the B.C. synod, as well as moderator of the Victoria Presbytery and the Chatham, Ont., Presbytery.

Also very active on a national scale in church affairs, Dr. McLean has served on the general board of missions and has been synod convener of missions for several years.

He lives at 63 Linden Avenue with his wife and three sons.

The last time a Pacific Coast minister was assembly moderator was in 1941 when the post was won by Dr. J. R. Skene of Vancouver's Central Presbyterian Church.

Pigeon Pleases Tito

Yugoslav chief of state Marshal Tito cuddles a snow-white homing pigeon to the amusement of onlookers at Belgrade's White Palace. Tito got the pigeon as a gift for his 62nd birthday. Shortly after the celebration Tito left for a visit to Greece, where he arrived yesterday. He was greeted by King Paul.

Britons' Wait Rapped

OTTAWA (CP) — Progressive Conservative members of parliament Wednesday night urged the government to reduce the five-year period a British immigrant must wait before applying for Canadian citizenship.

E. D. Fulton (PC, Kamloops) made the proposal in the Commons, supported by Gordon Churchill (PC, Winnipeg South Centre) and Harry O. White (PC, Middlesex East).

However, Citizenship Minister Harris said the government does not think it desirable to have one group among the immigrants of many countries given preferred treatment.

Mr. Fulton raised the matter during study of a government proposal to abolish the requirement that persons planning to become Canadian citizens must file a declaration to that effect at least one year before applying for citizenship.

He noted that this requirement does not apply to British subjects, adding that with its disappearance citizenship laws will lose the last extra privilege granted British subjects.

He said, his party believes that the period could be reduced by a year or more.

Picket's Opinion Plain

Union pickets are designed to call public attention to the complaints of persons on strike, but they have become so common that new stunts are needed to advertise strikes. So this striking employee at a plant in Kohler, Wis., wears a gas mask, and to add emphasis to the idea, fits his dog with one. The idea is that the striker is insinuating that there is something far from aromatic about the place he is picketing. (Central Press Canadian).

Atom Power Draws Near For Canada

Expansion Program Announced by Howe

OTTAWA (CP) — Canadian scientists now believe they can build an atomic power plant to produce electricity at an economical cost.

Trade Minister Howe made the statement in the Commons Wednesday in proposing a major re-organization and planned expansion of Canada's atomic energy program to stimulate development of the new power source for peacetime use.

Spokesmen for all opposition parties approved the program which will be carried out under a bill to amend the Atomic Energy Control Act. The legislation was passed and sent to the Senate for consideration.

Mr. Howe said research at the Chalk River, Ont., atomic energy project has reached the point where it should be possible to produce atomic power economically.

". . . We now see the possibility of producing atomic power at a cost which will be comparable to the cost of power generated from a steam plant using coal at $8 per ton."

He said that existing research and development activities in the atomic field would come under a single agency, Atomic Energy of Canada Ltd. The company would be responsible for the over-all direction of the Chalk River project and the production and sale of isotopes, including cobalt 60 used in the "cobalt bomb" therapy unit for the treatment of cancer, and the government's role in the mining of uranium ore.

NAME CHANGED

The legislation changes the name of the company, which now operates the Chalk River project, to Nuclear Research Ltd. The company responsible for producing and obtaining uranium would continue to be known as Eldorado Mining and Refining Ltd.

"By this means the raw materials and research program will be under the general direction of a single agency as now is the case in the United States and in the United Kingdom," Mr. Howe said.

It is expected that William J. Bennett, president of Atomic Energy of Canada Ltd., and the Eldorado Company, will be named president of the new directing company.

Mr. Howe said the atomic energy control board would continue to make regulations dealing with security aspects of the atomic program. He expressed hope that the need for control might be unnecessary in two or three years.

PLANS OUTLINED

He outlined plans to set up a committee on atomic power consisting of senior executive officers of all power commissions and corporations in Canada.

The committee would inform those responsible for producing power in Canada of the nature and scope of research at Chalk River.

The Eldorado Company was installing a $2,600,000 process plant at Port Hope, Ont., as the first step in a program to produce pure uranium metal in Canada. Production in Canada of the pure metal was necessary to make this country self-sufficient in supplies of the energy source for future power plants.

Canada now ships uranium oxide to the United States to be processed into metal.

Work on the plant would start at once, and the research and development division of Eldorado Ltd. was studying the technique of uranium metal production.

Narrow, Poorly Marked

Road to Beach Not 'Inviting'

BY T. A. MYERS

Balmacarra Road is a prime example of what is wrong with the beach-access situation in Greater Victoria.

Balmacarra is a narrow, bumpy, rustic lane which runs north from Ferndale Road in the Gordon Head district.

At its junction with Ferndale, Balmacarra looks like many another residential side road. The only indication that it is a beach-access road is a short white post, like a bus-stop post, on which "Margaret Bay" is spelled out in small, faded letters.

NOT INVITING

A few yards off Ferndale the road narrows to one-car width and there is a police department sign which reads "No Parking Beyond This Point." That in itself would be enough to discourage many a beach-hunter from exploring Balmacarra.

A hardy soul might drive on, risking collision with an outbound car. A few hundred feet farther on he would find the road ended—or, rather, divided into two private driveways.

Flanking the foot of the narrow roadway are imposing signs which read: "Private Property—No Trespassing" and "Private—Keep Out."

These signs surely would discourage all but the most brazen picnicker.

BEAUTIFUL SIGHT

A really intrepid explorer might — just might — venture down a narrow footpath which leads from the foot of the road to a flight of warped wooden steps. At the foot of the steps he would be rewarded by the sight of serenely beautiful St. Margaret's Bay.

Balmacarra Road, with its rough, one-car trail, its narrow footpath and its twisted steps, qualifies according to law as a "public highway" to the beach.

It is available to anyone who wants to use it. It would probably be used more often if the public knew it existed.

This is one of the beach-access roads in this area which cry for municipal action.

SIGNS NEEDED

A start could be made by replacing the tiny, indistinct "Margaret Bay" post at Ferndale and Balmacarra with a clearly visible signpost pointing to the beach. Another sign would be needed at the foot of Balmacarra, where the road dwindles to a trail to assure picnickers that they are still on a public right-of-way.

The wooden steps need straightening; the lower flight is becoming dangerously skewed. The trail could be improved, and perhaps parking space for a few cars could be cleared at the lower end of the road.

These improvements would cost relatively little, and they would open a big and beautiful beach to the general public.

Arms Depots Blasted

Air Attack Hits Vietminh Bases

HANOI, Indo-China (AP) — Massive air attacks have destroyed an entire string of rebel bases only 12 miles from Hanoi used as springboards for slashing the vital rail-highway link with the seaport city of Haiphong.

This was announced by the French high command, which said 30 fighters and 20 bombers Wednesday blew up huge arms depots hidden by the Communist-led Vietminh in villages they occupied near the highway.

Haiphong is the main port for receiving military equipment for the Indo-China war effort. Portions of the road and rail link with Hanoi are blown up almost every night by the rebels and repaired in daylight by French army engineers.

The air assault on the Vietminh bases was intended both to relieve pressure around Hanoi and to weaken rebel efforts at disrupting the important communications link with Haiphong.

Tuesday night Viet Namese troops beat off another attempt by the rebels to overwhelm the defense post of Chonoi.

French planes gave close support to the Viet Namese while arms, ammunition and food were dropped to the defenders.

A high command spokesman said that otherwise the situation in the delta Wednesday was calm. Five Vietminh were reported killed and 18 captured in minor mopups.

The high command announced that in accordance with an agreement reached at Geneva, 575 rebel wounded and sick prisoners will be released within five days as a reciprocal measure for the freeing of 858 French Union wounded and 27 medical men from fallen Dien Bien Phu.

At Saigon, a munitions dump explosion, possibly due to sabotage, killed a Viet Namese woman and marred the celebration of Unity Day, called to underline Viet Namese protests of any decisions by the Geneva conference to divide their country. Viet Namese troops paraded in both Saigon and Hanoi.

Conditions for Re-Entry

Egypt Claimed Easing Stand on Suez Canal

LONDON (AP) — Egypt was reported Wednesday to be ready to relax her position on one of the main issues blocking a Suez canal settlement with Britain.

Britain has been seeking an agreement under which Egypt would co-operate with the West in defense of the Suez canal zone. Britain then would withdraw her 80,000-strong garrison from the canal zone. She has demanded the right of re-entry in case Russia starts a war or threatens one.

Egypt in the past would concede such a right only if an Arab state actually were attacked. She would promise only to "consult" with Britain about putting the Suez bases back in action if a country such as Turkey were invaded.

But now, according to an informant, the Cairo government seems ready to offer the right of automatic re-entry if Turkey—and possibly certain other countries on her flanks like Greece or Iran or even Pakistan — were invaded.

Inside Today

	Page
Sherlock Holmes	2
Padre in Print	5
News Review	16
Animal Question Box	22
Eat and Grow Younger	23
Island News	6
* * *	
Astrology	30
Bobby Sox	26
Classified	24
Comics	30
Crossword	30
Contract Bridge	30
Editorials	4
Financial News	14, 15
G. E. Mortimore's Column	2
Garden Notes	2
Life's Like That	27
Oddities	3
Patterns	18
Radio Programs	24
Social	18, 19
Sport	10, 11, 21
Television	25
Theatres	22
Tom Taylor's Column	4

Duke To Sail Home Aboard Royal Yacht

LONDON (Reuters)—The Duke of Edinburgh will return from his visit to Canada this summer in the Royal yacht Britannia, it was announced by Buckingham Palace Sunday night.

The visit is from July 29 to August 17. The duke leaves London July 28 in an RCAF plane.

He will visit Victoria, the British Commonwealth and Empire Games in Vancouver, the Kitimat power project in British Columbia and the Knob Lake iron mine in Labrador.

Glider Team Hard Aground

MONTREAL (CP)—Canada's six-man glider team was grounded here Wednesday after the RCAF turned down the members' attempt to hitch-hike a ride to the world gliding competition at Camphill, England.

In Southeast Asia

Russia Warned by India Against Red Expansion

LONDON (UP) — India has warned Russia that further Communist territorial expansion in Southeast Asia would mean a loss of friendship for Russia among independent South Asian countries, informed sources said today.

India based its warning on the Soviet support of the Communist Vietminh stand on the Indo-Chinese states of Laos and Cambodia at the Geneva Asiatic peace conference, the sources said.

That was the reason for Soviet Foreign Minister V. M. Molotov's flying visit to Moscow during the week end, the sources said. They said Molotov returned to Geneva with a decision which they expect may modify Russian support of the Vietminh refusal to evacuate Laos and Cambodia.

A Russian backdown at the Geneva talks on the Laos-Cambodia issue could cause a rift between the Soviets and Red China, the sources said. However, India's view apparently carried considerable weight with the Kremlin, they said.

Alligator Barrier To Baths

MONTREAL (CP) — Mr. and Mrs. Leonard Albert decided Wednesday between an alligator and a bath. The alligator lost.

While on their honeymoon in Florida an alligator farmer found and returned Mrs. Albert's wallet. As a return favor they bought an eight-month-old alligator.

They brought the alligator back to Montreal and found that the only place to keep him was in the bath tub. Not satisfied, the pet took possession of the room, nipping anyone who came too close and ruling out baths.

The frantic couple telephoned Mayor Horace Boivin of Granby, noted collector of all types of animals for his zoo. He accepted their offer to turn the alligator over to him.

"It's just what we need to add to our collection," he said happily.

U.S. Told To Lead Harnessing Atom

WASHINGTON (UP) — The United States has reached a "high state of preparedness" in atomic weapons and now must assume the world lead in harnessing the atom for peace, the atomic energy commission said Wednesday.

Simultaneously, President Eisenhower said Russia has shut the door on early agreement on his atoms-for-peace plan. He told a news conference, however, that he is not giving up hope for eventual Soviet participation in the project.

He said he expects U.S. diplomats to bring up the plan at international meetings from time to time to see if Russia has changed its mind. The president's plan calls for an international pool of nuclear materials to be used for peaceful purposes.

The AEC's optimistic appraisal of United States' atomic preparedness was contained in a 108-page statement submitted to the joint congressional atomic energy committee.

Submarine Blast Scene

PORTSMOUTH, N.H. (UP)—An explosion aboard a dry-docked, Snorkel-type submarine killed two men and injured four others here Wednesday, exactly one week after a blast aboard the aircraft carrier Bennington took 101 lives in New England waters.

Capt. Robert E. Cronin, shipyard commander, said a board of inquiry had inspected the scene and would conduct an inquiry of the blast aboard the submarine Sirago, the first underseas craft built after the Second World War.

Atom Power for Planes Goal of U.S. Research

CLEVELAND, O. (UP)—The government's top aeronautical research agency Wednesday said the U.S. is going all out to design atomic power plants for aircraft.

The national advisory committee for aeronautics also disclosed that current research is pointed toward inter-continental guided missiles that will travel 6,000 miles an hour, or more than 10 times the speed of sound.

Atomic power plants, the NACA said flatly, will enable aircraft to fly non-stop at supersonic speeds to any point on the Globe and return. Range will be only a matter of human desire and endurance.

The atomic engine envisioned here would be similar to present-day turbojets, with heat from a reactor replacing convention combustion chambers.

French Devise New System

'Honor' Hits Smugglers

PARIS (NANA)—French customs officials have devised a new "honor-bright" means of stopping "honorable smugglers" from taking away art treasures without high duty payments.

One by-product of the system has been to give the French government some of history's greatest bargains in art work.

The "honorable smugglers," a customs official explained, are persons of otherwise stainless reputer but at the customs gate they apparently lose their heads and sense of value.

To illustrate the new system, a customs official cited the case of a dignified, elderly American who at Cherbourg recently presented among his baggage a handsome painting. "Oh, the experts say it's almost worthless," he told the inspectors. "I'm only taking it as a gift for my old aunt. Put it down at $25 if you like."

The customs men asked him to wait, then conferred quickly with an expert from the ministry of fine arts. He set the picture's value at over $6,500.

"You've declared it for $25," the traveler was told. "All right, we'll buy it for that. Kindly go to the counter and collect your money."

Under the rules, the "honorable smuggler" found he had to accept.

Wild Beasts Flee in Terror

Mountain Grows in Jungle

NEW YORK (NANA) — A new mountain is growing with tremendous speed out of the forest of the Belgian Congo—repeating in equatorial Africa the episode of Paracutin volcano of Mexico, which also surged suddenly upward a few years ago.

The "saddle" between an extinct volcano and an active one in the Congo-Ruanda region exploded last February 21 with a thundering noise which was heard over a wide area of Central Africa. Flames and enormous stones shot up and ashes showered the surrounding rain forest.

A few days later a new summit emerged atop the crater. In less than a week it rose 230 feet and kept growing with undiminished speed. At the end of March the peak had surged to 1,400 feet above the surrounding country.

The eruption is continuing. Lava and boulders of all sizes are slung out of the crater as one explosion follows another.

Wild beasts have fled from the region, the disptach said. Elephants and water buffalo have stampeded through neighboring native villages and European plantations, trampling the crops and huts.

A herd of some 20 elephants recently entered the settlement of Goma and lumbered through the main street while the frightened natives peered from the roofs of their huts.

The Africans have already given a name to the new mountain. They call it Mihaga—the growing.

ALL ABOARD

With G. E. Mortimore

SOME nine years ago, my wife and I decided to leave our apartment because it had too many unhappy memories for us. They were memories of the huge cheques we had written for the rent, which amounted to exactly 61 per cent of my pay each month.

My wife and I were both working. We had already used up my wife's war gratuities, and were half-way through mine. The pinch was on. We had to give up one of two luxuries: the apartment, or our jobs. The jobs were more than we could afford.

Many of our friends were raising families on unemployment insurance. They urged us to join them, but we couldn't. We had no car. The unemployment insurance office was downtown, and you had to get there fast for a good place in the lineup, so that you reached the wicket before closing-time. To be a successful relief recipient, you needed a car.

And so, just for lack of a car, we decided to keep our jobs and give up the apartment. It's funny how little things like that can influence your entire life. If we had owned a car, we might be successful relief recipients today.

* * *

This was 1945, when housing was so scarce that if a man made a better mousetrap, people beat a path to his door and tried to rent it, furnished.

Luckily, a friend of mine at the office was moving out of his apartment. "I'll be glad to let you have it," he said. "All you have to do is buy the furniture for the same amount I paid."

"Strange," I remarked, "I could have sworn that your face was contorted by an evil leer when you said that."

"Oh no, indeed pal," he said earnestly. "I was just stifling a sneeze."

* * *

He took me to see the place. It was directly above a cafe that had a neon sign and a juke box. The entrance was through a real estate office. At the rear of the building was a cleaning plant.

The furniture consisted mainly of a moth-eaten rug, a spindly chair and a fold-down bed that looked like a scale model of the Rocky Mountains. Later on I learned that it felt like the Rockies too, under the recumbent body. The only thing it did not have in common with a mountain range was stability. The bed collapsed at the lightest movement.

"How much for this collection of debris?" I asked my friend.

"Four hundred and fifty dollars," he said. "Exactly what I paid for it." And he produced an itemized account which must have included a bill of $400 in wages for keeping watch over the furniture at night.

My wife had instructed me to take anything with a roof. As far as I could see, that thin layer of green mold just above my head did conceal a roof, so I took it.

* * *

The place smelled of gas; it was damp, and both its rooms were the size of cupboards. When you turned on the shower, the living room curtains got wet. Apart from that, however, it was a cosy place.

"There's our little home," I said, showing it to my wife for the first time. She took one look around it, and screamed. But I persuaded her to spend the night there.

The machinery in the cleaning shop went thump-thump all day. When that quit, the neon sign took over, flooding the apartment at 10-second intervals with blood-red light. The juke box under our feet worked a 24-hour shift.

* * *

Nothing could induce my wife to go back in the place next day. So I found a room in a converted garage, where the kindly old landlord used to leave notes every day ordering us to tidy up.

But I was stuck with a lease of the apartment—one of those weird deals that required me to rent the whole side of the building, and sublet to the real estate office downstairs.

It was two months before I could find a sucker to take the lease off my hands and buy the furniture at a $200 loss. I lured a poor telegraph clerk into this vicious deal.

Meanwhile, we used the apartment as a guest and party place. Some of our guests had playful ideas. The result was that the real estate people came to work to find their desks overturned by revelers and the place at tropical heat because the gas furnace had been left on. But I had never felt sorry for a real estate man in my life, and I did not propose to start then.

Ah, memories, memories!

Weather Forecast

June 3, 1954
(Government Forecast)

TODAY

Cloudy with a few showers. A little cooler. Winds light becoming westerly 20 mph by evening. Sunshine yesterday, eight hours 36 minutes. Precipitation yesterday, trace.

SHOWERS

RECORDED TEMPERATURES

High Wednesday	68
Low Wednesday	44

FORECAST TEMPERATURES

High today	60
Low today	46

East Coast of Vancouver Island—Cloudy with scattered showers. A little cooler. Winds light, except occasionally up to southeasterly 20 mph over Georgia Strait. High at Nanaimo, 60.

West Coast of Vancouver Island—Cloudy with scattered showers. Little change in temperature. Winds light. High at Estevan, 55.

SUNRISE AND SUNSET

Sunrise ... 5.13 | Sunset ... 9.08

TIDES AT VICTORIA
(Pacific Standard Time)

	Time	Ht.	Time	Ht.	Time	Ht.	Time	Ht.
	H.M.	Ft.	H.M.	Ft.	H.M.	Ft.	H.M.	Ft.
3	1.32	9.8	10.21	8.6	20.16	8.0	22.24	8.5
4	1.56	9.3	11.17	8.1	20.55	8.0	23.44	8.3
5	2.27	8.7	12.04	7.6	21.23	8.0		
6	3.13	7.8	2.41	7.9	2.48	7.7	21.41	8.7
7					13.50	5.9	21.49	8.7
8					14.05	4.6	21.58	8.8
9	6.05	8.4	10.18	5.8	14.22	3.5	22.13	8.8
10	6.11	4.6	.....		.....		22.33	8.9
11	6.34	3.9	.....		.....		22.47	9.0
12	7.01	3.3	.....		.....		23.00	9.1
13	7.29	2.6	.....		.....		23.12	9.1

TIDES AT POINT ATKINSON
(Pacific Standard Time)

	Time	Ht.	Time	Ht.	Time	Ht.	Time	Ht.
	H.M.	Ft.	H.M.	Ft.	H.M.	Ft.	H.M.	Ft.
3	1.03	11.2	5.22	13.6	12.48	6.5	20.37	15.9
4	2.04	12.8	6.14	13.9	13.34	5.4	21.20	15.7
5	3.08	13.3	7.16	13.7	14.17	4.3	22.01	15.4
6	4.16	12.7	8.18	13.1	15.00	3.3	22.39	15.0
7	5.23	11.7	9.20	12.3	15.48	2.4	23.16	14.7
8	6.24	10.7	10.18	11.3	16.37	1.9	23.50	14.4
9	7.11	9.8	11.10	10.4	17.28	1.9		
10	0.22	14.2	7.34	9.5	18.26	10.8	18.49	9.7
11	0.53	13.9	8.31	8.8	19.42	11.8	20.07	10.6
12	1.21	13.7	9.04	8.3	19.39	12.9	21.08	11.1
13	1.50	13.5	9.35	7.7	19.24	13.6	22.03	11.3

SAANICH INLET

To determine tides in Saanich Inlet area: For higher high water deduct 16 minutes, for lower low water deduct 33 minutes for half-tides (those other than highest and lowest) deduct 12 minutes.

COWICHAN BAY

To determine tides in Cowichan Bay area: For higher high water deduct 16 minutes, for lower low water deduct 35 minutes, for half-tides deduct 22 minutes.

TEMPERATURES
(to 4.30 p.m.)

	Min.	Max.	Precipitation
Halifax	45	49	.47
Ottawa	54	62	.37
Toronto	54	63	.07
Winnipeg	28	52	—
Brandon	34	53	—
The Pas	34	60	—
Regina	40	53	—
Saskatoon	36	60	Trace
Prince Albert	38	59	—
Churchill	35	56	.01
Medicine Hat	43	57	.18
Lethbridge	40	54	.17
Calgary	38	57	—
Edmonton	41	59	—
Kimberley	42	64	—
Crescent Valley	38	69	—
Kaslo	42	67	—
Grand Forks	36	69	—
Kamloops	39	74	—
Penticton	39	73	—
Vancouver	44	63	—
Prince Rupert	35	51	.06
Prince George	31	68	—
Whitehorse	40	62	—
Resolute	44	52	—
San Francisco	45	55	—
Los Angeles	49	61	—
Chicago	53	63	Trace
New York	43	60	—

Get Polio Shots

HALIFAX (CP)—The first of 5,000 Halifax school children were given anti-polio injections Wednesday. The vaccinations are the first of three to test the effectiveness of a vaccine discovered by Dr. Jonas E. Salk last year. About 600,000 children in the United States and Canada are receiving the injections.

A SHERLOCK HOLMES STORY

Hound of the Baskervilles

(Published by arrangement with the estate of Sir Arthur Conan Doyle. World rights reserved. Illustrations copyrighted, 1954, by King Features Syndicate, Inc.)

BY SIR ARTHUR CONAN DOYLE

Dr. Watson is reporting back to Sherlock Holmes on developments at Baskerville Hall. His first letter continues:

The other day Dr. Mortimer lunched with us. He has been excavating a barrow at Long Down and he found a Neolithic skull which fills him with great joy. The Stapletons came in afterwards, and the doctor took us to the yew alley at Sir Henry's request to show us exactly how everything occurred upon that fatal night.

One other neighbor I have met since I wrote last. This is Mr. Frankland, of Lafter Hall, who lives some four miles to the south of us. He is elderly, red-faced, white-haired, and choleric. His passion is for the British law, and he has spent a large fortune in litigation. He fights for the mere pleasure of fighting and is equally ready to take up either side of a question. He is said to have about seven lawsuits upon his hands at present. Apart from that he seems a kindly, good-natured person. Being an amateur astronomer, he has an excellent telescope with which he lies upon the roof of his house and sweeps the moor all day in the hope of catching a glimpse of the escaped convict. There are rumors that he intends to prosecute Dr. Mortimer for opening a grave without the consent of the next of kin because he dug up the neolithic skull.

And now, having brought you up-to-date on the escaped convict, the Stapletons, Dr. Mortimer, and Frankland of Lafter Hall, let me end on that which is most important and tell you more about the Barrymores, and especially about the surprising development of last night.

First of all about the test telegram which you sent from London in order to make sure that Barrymore was really here. I have already explained that the testimony of the postmaster shows that the test was worthless. I told Sir Henry how the matter stood, and he at once had the butler up and asked him whether he received the telegram himself. Barrymore said that he had.

"Did the boy deliver it into your own hands?" asked the baronet.

Barrymore looked surprised, and considered for a little time. "No," said he, "I was in the box-room at the time, and my wife brought it up to me."

"Did you answer it yourself?"

"No, I told my wife what to answer and she went to write it."

In the evening he recurred to the subject of his own accord. "I could not quite understand the object of your questions this morning, Sir Henry," said he. "I trust that they do not mean that I have done anything to forfeit your confidence?"

Sir Henry assured him that it was not so and gave him a considerable part of his old wardrobe, the London outfit having now all arrived.

Mrs. Barrymore is of interest to me. She is a heavy, solid person, intensely respectable, and inclined to be puritanical. You could hardly conceive a less emotional subject. Some deep sorrow gnaws ever at her heart. Sometimes I wonder if she has a guilty memory which haunts her, and sometimes I suspect Barrymore of being a domestic tyrant.

Last night's incident brings all my suspicions to a head. You are aware that I am not a very sound sleeper, and, since I have been in this house, my slumbers have been lighter than ever. About two in the morning, I was aroused by a stealthy step passing my room. I rose, opened my door, and peeped out. A long-black shadow was trailing down the corridor. It was thrown by a man who walked softly down the passage with a candle held in his hand. I could merely see the outline, but his height told me that it was Barrymore.

I waited until he had passed out of sight and then I followed him. When I came round the balcony he had reached the end of the farther corridor, and I could see from the glimmer of light through an open door that he had entered one of the rooms. All these rooms are unfurnished and unoccupied, so that his expedition became more mysterious than ever. The light shone steadily as if he were standing motionless. I crept down the passage as noiselessly as I could and peeped round the corner of the door.

Barrymore was crouching at the window with the candle held against the glass. His profile was half turned towards me, and his face seemed to be rigid with expectation as he stared out in the blackness of the moor. For some minutes he stood watching intently. Then he gave a groan and put out the light. Instantly I made my way back to my room, and very shortly came the stealthy steps passing once more upon their return journey.

Long afterwards when I had fallen into a light sleep I heard a key turn somewhere in a lock, but I could not tell whence the sound came. What it all means I cannot guess, but there is some secret business going on in this house of gloom which sooner or later we shall get to the bottom of.

(To be continued)

Turkish Premier Visits Eisenhower

WASHINGTON (AP)—Prime Minister Adnan Menderes of Turkey visited President Eisenhower for half an hour Wednesday, but afterwards smilingly turned away questions about their conversation. The prime minister and other high Turkish officials are in the United States for talks about strengthening Turkey's economy, strained by the country's sizable defense effort.

Carp have been known to live for 60 to 75 years, compared to about 30 years for whales.

Farmer Sails for Wedding

AUCKLAND, New Zealand (Reuters)—A 70-year-old farmer with grown-up children left here Wednesday for Vancouver on the Oronsay to marry his girl friend of 40 years ago.

Widower John H. Edgecombe and Miss Anna Coker of Philadelphia were sweethearts in England, but her father broke up their romance because he was only a stableboy.

Later he left for New Zealand, married and raised a son and two daughters.

Miss Coker, now 72, went to live in Philadelphia. When she returned to England in 1950 she was told John's wife had died in 1934. Last year on a visit to England her brother told him "Anna is waiting."

Edgecombe took it from there, proposed by airmail and was accepted.

It wasn't until he had completed his marriage plans that his married children heard for the first time about his broken romance of 40 years ago.

Garden Notes

Depth Needed For Asparagus

BY M. V. CHESNUT, FRHS.

ASPARAGUS CULTURE.

M. E. R., Sidney.

I am afraid you will have some difficulty in growing asparagus successfully in your rocky and shallow ground, as the asparagus plant is a perennial with a life of over 50 years, and as such it requires deep, rich loam, cultivated and enriched with manure to a depth of 18 inches.

In planting, trenches are taken out nine inches deep in sandy loam, six inches deep in heavier clay soils, and the plants set on a mound of soil in the trench with the growth buds four or five inches below the general level of the bed. Three inches of rich, fine soil is put over them, and the whole bed watered thoroughly. As growth commences, the trench is gradually filled in until it is up to soil level.

A bed of exclusively male plants will give a 60 per cent greater crop than females. Spacing is two feet apart each way, and 10 plants a person will meet the family requirements.

APHIS-INFESTED ROSES.

N. D., Victoria.

Thank you for your very newsy letter. I think the Isotox you are using against the aphis in your garden is about as good as anything you can get, as it contains D.D.D., Lindane, and vthe new Malathion, a combination which gives you control over practically every garden insect. Isotox in dust form would be a little longer-lasting, but isn't so easy to apply, especially on the climbing roses.

If you get one of those bottle-type sprayers which fit on your hose, you can do the whole garden very quickly and easily. I like to use a little C.I.L. Sticker-Spreader in my sprays to make them penetrate better.

CHOICE OF POWER MOWER—F. C. Victoria. You are adding insult to injury when you ask me to advise you on the choice of a power mower while I am still pushing my hand mower over my two lawns, terrace, boulevard and sloping bank. It isn't very sporting to rub it in like that.

I understand that the choice between a reel-type and rotary power mower is largely one of personal taste. Without any personal experience with either of them, I believe the reel-type is supposed to give a neater surface, but is a bit of a nuisance in that you have to use a grass catcher, and stopping to empty the thing is a bit of a chore. The mower I have my heart set on, if and when I ever get squared away with my bank manager, is a rotary type with a mulching attachment—a gimmick which puts the grass through the blades twice, and makes them come out fine enough to leave on as a top dressing or mulch.

I hope you hit a stone on your first test run.

WE BUY BEER BOTTLES

For Pickup Service Phone

3-0213

640 Discovery St.

Victoria Bottle Exchange

LITTLE & TAYLOR

Registered Jewellers — American Gem Society

1209 DOUGLAS ST. (Scollard Bldg.) — Phone 4-5812

THREE-PIECE

All-White Bathroom Sets

5-ft. Flat Rim Pressed Steel Enamel Bathtub

Close-Connected Toilet

18 x 22 Porcelain Wash Basin

Complete with fittings... $159.50

FOR YOUR SHORTAGE—SEE OUR SURPLUS

Capital Iron & Metals Ltd.

Free Customer Parking

1824-1832 Store Street — 4-2431 - 4-8441

Playground Parade Planned in Oak Bay

Plans for a children's parade on July 6 and the operation of children's playgrounds were discussed this week at a meeting of the Oak Bay Playgrounds Association.

Playground supervisors and assistants were welcomed by Allan A. Chauvin, association president. Addresses were given by Mrs. H. A. Beckwith and Mrs. R. H. Craig on the history of playgrounds and the duties expected of supervisors.

Films were shown by R. [illegible]

Children will decorate vehicles and make costumes in the park on July 5 and assemble in the parking lot at the corner of Oak Bay Avenue and Hampshire Road for the parade. Leading the parade will be the Oak Bay Junior High School band under the direction of Gordon King.

Registration for children wishing to attend the playgrounds will be conducted at the following centres: Oak Bay High School on Tuesday, June 15; Willows School on Thursday, June 17; Monterey School on Friday, June 18.

Highest peak in South America is the 23,081-foot Mount Aconcagua in Argentina.

Rock Mount

SPECIAL OLD CANADIAN RYE WHISKY

$3.55 plus tax

This advertisement is not published or displayed by the Liquor Control Board or by the Government of British Columbia

JUNE FOOD SAVINGS!

Buy your food here and pocket the savings!

SPECIAL — PEACHES Bulman's 30-oz. tin 21¢

WHOLE BEETS Maple Leaf, 20-oz. tin 2 for 29¢

MARMALADE Aylmer, 4-lb. tin 59¢

HERRINGS in tomato sauce, 14-oz. oval tin 19¢

SALMON Fancy Sockeye, Royal Red, ½-lb. tin 2 for 69¢

ROLLED OATS Ogilvie, with prize money, 3-lb. pkg. 29¢

MARSHMALLOWS White Cap, 1-lb. pkg. 37¢

CORNED BEEF Globe, all meat, 12-oz. tin 39¢

SPECIAL — TOMATOES Bulman's, Choice, 28-oz. tin 21¢

SPECIAL — PINEAPPLE Dole's, Sliced, 20-oz. tin 39¢

ORANGE BASE Real Gold, 3-oz. tin 19¢

SPINACH Bulman's, 15-oz. tin 2 tins 29¢

WIENERS and BEANS York, 15-oz. tin 2 tins 49¢

TUNA FISH Light Southern Cross, 7-oz. solid meat 2 tins 49¢

SPAGHETTI Famous Foods, 15-oz. tin 2 tins 23¢

SKIM MILK POWDER 1 lb. 19¢; 5 lbs. 90¢

PORK and BEANS Nabob, 15-oz. tin 2 tins 25¢

SPECIAL — PEAS AND CARROTS Dewhirst, 15-oz. tin 2 for 29¢

MEAT SPECIALS

HALF TURKEYS — 6 to 7 lbs. dressed. Priced $3.49 to $3.99

ROLLED POT ROASTS — Grade A Beef. Tender, lean, lb. 59¢

TODAY'S BEST BUYS

HEINZ Festival of Values (57)

HEINZ oven-baked BEANS 2 for 41¢ 15 oz.

HEINZ Tomato Ketchup 31¢

Canada's best-selling quality vinegar HEINZ Vinegars 33¢

HEINZ CREAM OF TOMATO SOUP 2 for 29¢

HEINZ STRAINED MEATS FOR BABIES — Strained Beef, Strained Beef Heart, Strained Veal, Strained Beef Liver, Strained Liver & Bacon 2 for 47¢

HEINZ Cooked SPAGHETTI 2 for 35¢ 15 oz.

HEINZ BABY CEREALS 23¢

HEINZ BABY FOODS 3 for 29¢

SCOTT & PEDEN LTD.

510 CORMORANT ST. — PHONE 4-7181

DELIVERY SERVICE — FREE PARKING

Ship's Log Notes Visit To Victoria in 1825

BY JAMES K. NESBITT

Proof that Capt. W. H. McNeill was on this coast in 1825 has been received here by provincial archivist-librarian Willard E. Ireland.

The proof is in the log of the brig Convoy, commanded by Capt. McNeill, and it shows he was in these waters 129 years ago.

The logs were in Captain McNeill's house when he died in 1875. Later they passed into the possession of Canon Arthur Beanlands, who took them with him to England.

Last year when retired Victorian librarian Miss Margaret Clay was in London she visited the canon's daughters, and they told her of the McNeill log books.

NOW IN LIBRARY

Miss Clay informed Mr. Ireland and he has now acquired the logs from the Misses Beanlands.

"We have always had bits and pieces of McNeill's journals, but we never had anything to prove his really early arrival in this area," Mr. Ireland says. "Now we know definitely that he was here in 1825."

The logs tell of voyages of the brigs Convoy, Lama and Tally-ho from Boston to the Sandwich Islands and to this coast, which McNeill called the North West coast of America.

"They are of tremendous value to the historical records of this coast," Mr. Ireland says.

Captain McNeill was born in Boston in 1803 and early went to sea.

"FOE" WON OVER

He was an independent trader on this coast, trading in furs with the Indians. In this capacity he was in conflict with the powerful Hudson's Bay Company, which wanted this trade solely for itself. Later, however, McNeill became a servant of the company.

B.C. historian Walbran wrote: "It is believed . . . that this entrance into the Hudson's Bay Company was owing to the active measures with which he resisted the attempts of that influential corporation to drive him and his vessel off the coast, McNeill defying, by armed force, the Cadboro and her crew when sent to put a stop to his private trading.

"Nothing this unexpected and serious resistance, and the grave results which might follow from open collision, and also recognizing the fact that there were other means of overcoming an enemy besides using force, probably more effective in the end, successful overtures were made to him by the company's officers for the sale of his brig and cargo and the retention of his service by the company. He remained in command of the Lama and for many years was one of the most efficient and faithful servants of the Hudson's Bay Company."

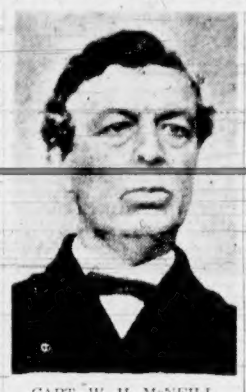

CAPT. W. H. McNEILL . . . he was here in 1825.

FIRST WHITE HERE?

McNeill was likely the first white man to see the shorelines of Victoria and Esquimalt. The Hudson's Bay Company's Fort Simpson Journal in 1837 states: "On the way to the southward, Capt. McNeill explored the south end of Vancouver Island and found an excellent harbor and a fine open country along the sea shore, apparently well adapted for both tillage and pasturage, but saw no river sufficiently extensive for mills."

It was probably Esquimalt harbor McNeill explored. If he had come into Victoria inner harbor he undoubtedly would have sailed on up the Gorge, where he would have seen suitable sites for mills.

This was six years before James Douglas founded Fort Victoria.

The Hudson's Bay Company gave McNeil a large tract of land on the waterfront of what is now McNeill Bay. At that time the whole seafront, and adjoining land, from the north end of Willows Beach to Beacon Hill Park was owned by five men—Tod, Pemberton, McNeill, Ross and Douglas.

McNeill built his home at McNeill Bay, but remained at sea until he was 73. At one time he commanded the famous Beaver.

He died in his rambling farmstead at McNeill Bay in 1875, when he was 74.

He had three sons and six daughters, and many of his descendants still live in Victoria.

His name is perpetuated in McNeill Bay, McNeill Avenue, one of Oak Bay's principal thoroughfares, and Port McNeill, on Broughton Strait.

Coronation Anniversary Marked by Royal Salutes

LONDON (Reuters)—The Queen woke Wednesday to memories of her Coronation at Westminster Abbey a year ago.

To mark the anniversary, ships of the Royal Navy in port had full flags flying. Naval shore batteries fired a royal salute of 21 guns. In Hyde Park, in the heart of London, the Royal Horse Artillery fired a 41-gun salute. A salute of 62 guns was fired at the tower of London.

Some newspapers marked the anniversary with flashback pictures of the Queen, wearing her gleaming crown, smiling from the golden coach that carried her through the London streets after the ceremony.

On June 2, 1953, the headlines told of the great crowds that had slept in the rain-drenched streets to see the Coronation procession.

Today, a year later, they also told of crowds but of crowds rushing to the Derby, Britain's horse race of the year.

Queen Elizabeth went to the race with her husband.

Toronto Seeks Visit By French Nurse

TORONTO (CP)—Board of control decided Wednesday to ask Prime Minister St. Laurent to invite French nurse Geneviève de Galard-Terraube to tour Canada. The board also decided to accord the "angel of Dien Bien Phu" a triumphal reception here if she comes to Canada.

ANCIENT ART

Pottery was being made in fine patterns as long ago as 3,000 BC in China.

Mrs. Drope Heads IODE

SAINT JOHN, N.B. (CP)—At the wind-up meeting Wednesday of the annual national convention of the Imperial Order Daughters of the Empire, Mrs. Kathleen G. Drope of Toronto was re-elected as national president.

Other officers include: vice-presidents, Mrs. W. A. Trott, Winnipeg; Mrs. F. E. Dowdall, Vancouver; Mrs. B. J. Tupman, Saskatoon; Mrs. H. A. Scott, Edmonton.

Secretary is Mrs. D. W. McGibbon, Toronto; and treasurer, Mrs. Peter L. Robinson, Toronto. Mrs. F. W. Sparling, Winnipeg, is standard-bearer.

Princess' Friends Prove Bad Actors

LONDON (Reuters)—Princess Margaret Tuesday night went to the premiere of "The Frog," a melodrama which stars her titled friends and which she helped to direct.

People paid up to £5 a seat to watch viscounts, earls and assorted lords and ladies put on Edgar Wallace's underworld thriller for a children's charity.

However, the production laid an egg with the critics. Friends said the Princess wept as she read the caustic reviews in Wednesday's papers.

The play was torn to shreds. "A 90-minute mass of pedestrian plot and counter-plot," one critic said. Another wrote it off as "appalling," a third said "quite amateurishly bad."

Two of Margaret's better-known escorts, Lord Porchester and Billy Wallace, carried the play through the 1½-hour first act without a hitch. They played tough cops.

Also in the marathon first act was a night club scene starring Elsa Maxwell, the 71-year-old international hostess. In a black satin gown trimmed with pink flounces, she played "red hot momma," miming to a Sophie Tucker record. For a few anxious seconds the recording fizzled out and she was left on the stage with her mouth open and nothing coming out. But the audience cheered.

They cheered again when Douglas Fairbanks Jr. turned up in handcuffs during a raid scene. He hadn't a word to say.

After the first intermission, the audience began to participate in the show. When the heroine fainted and was allowed to drop to the ground, shouts of "pick her up" drowned the next words.

By the final curtain, the melodrama had become a farce.

The cast took four curtain calls, with producer Alan Jefferson raising his eyes to the royal box and saying that "Her Royal Highness Princess Margaret with her unfailing memory and eye for detail was an invaluable help." Her assistance "was more than newspaper ballyhoo."

FAMED EXPLORER

Samuel Hearne, the 18th century explorer of Canada's Northwest, became a midshipman in the British Navy at 11.

Cabinet Raises Advance Limit

Total allowable advance to hospitals under BCHIS has been boosted by order in council from $3,500,000 to $4,500,000.

The 1949 Hospital Insurance Act originally allowed repayable advances to hospitals at any one time to reach $3,500,000.

Government officials say the reason for the change is the considerable increase in hospital accounts payable since section 35 of the act was passed in 1949.

A. E. Ames & Co.
Limited
Investment Securities
Royal Trust Building • 612 View Street, Victoria, B.C.
Telephone: 3-4171
TORONTO MONTREAL WINNIPEG VANCOUVER NEW YORK LONDON, ENG.

ACE-TEX
Weather Bond Shingles
Exclusive—Windproof
Free Estimates
Victoria Roofing and Insulation Co.
848 Fort St. 2-2331

It's a Midseason
SALE!
• Spring Coats
• Shorties
• Suits
AT SENSATIONAL SAVINGS
They're all from regular stock . . . every one with the stamp of Mallek quality. Coats in every style and fabric . . . pert shorties . . . smart chic suits, and at amazing reductions in every group. See them . . . compare them . . . now.
BUDGET TERMS AT NO EXTRA COST
Mallek's
1212 DOUGLAS

Phantom Pencil Seam
NYLONS
Phantom quality and value at
NEW LOW PRICES
51 gauge 15 denier Phantom Nylons $1.35*
60 gauge 15 denier Phantom Fully-Proportioned Nylons $1.50*
66 gauge Phantom Nylons $1.75*
45 gauge 30 denier Phantom Nylons $1.35*
Buy with Confidence! The Integrity of the Maker is your Guarantee of Quality
Buy "Phantom"
*Suggested retail prices
On Sale at Stores Coast to Coast

NATIONAL HOSIERY MILLS LIMITED HAMILTON, ONTARIO

LINOLEUM SALE
in our "Popularity"

INLAID LINOLEUM
Moire and Jaspe effects in striking new tones. Eight rich colors to choose from. Pattern goes right through to heavy canvas backing. "Popularity" CLEARANCE
1.39 sq. yd.

PRINTED LINOLEUM
A rainbow of color in this choice selection of imported floor coverings. Here's a way to add sparkle to that dull room. "Popularity" CLEARANCE
49c sq. yd.

LINOLEUM TILES
Create your own floor of lasting beauty. Choice selection of colors in heavy quality to give longest wear. Imported from England. Some tile slightly imperfect. "Popularity" CLEARANCE
12c each

PLASTIC COVER
For Floor and Counter
Brand name INLAID PLASTIC FLOOR COVERING in nine colors. Resists grease, acid, alkali. 3 or 6 feet wide. Easy to keep clean. "Popularity" CLEARANCE
2.79 sq. yd.

WALL COVERING
CONGOWALL and QUAKER WALL COVERING. Some discontinued colors, some factory remnants. Good choice of colors. "Popularity" CLEARANCE
60c lin. ft.

METAL EDGING
For Table and Counter
Polished Metal Moulding with slot for an insert of your counter coloring. 1¼ inches wide, 12 feet long. CLEARANCE, ONLY
1.00 per length

American
INLAID LINOLEUM
Discontinued patterns from the best American mills. Wide range of colors and designs. Heavy quality, regular from 3.98 sq. yd. CLEARANCE
2.79 sq. yd.

Odd-Length LINO
Many sizes, colors and qualities to choose from. In lengths up to 30 ft., 6 ft. wide. Up to 13 ft., 9 ft. wide. All reduced for quick sale.
10 to 50% Off

LINOLEUM RUGS
Entire stock of Linoleum Rugs at undreamed-of low prices. Congoleum, Armstrong, Sloan and Revoleum Rugs.

Any 6.0x9.0, now only	6.50	Any 9.0x12.0, now only	12.95
Any 7.6x9.0, now only	8.50	Any 9.0x13.6, now only	13.95
Any 9.0x10.6, now only	11.25	Any 12.0x12.0, now only	19.95

Standard FURNITURE
DENNYS OF VICTORIA
Phone 2-5111
RIGHT THROUGH—YATES TO VIEW

1858 **The Daily Colonist.** 1954

AN INDEPENDENT NEWSPAPER, THE ORGAN OF NO CLIQUE OR PARTY

Published at 2631 Douglas Street, Victoria, B.C.

SETH HALTON, Publisher — SANDHAM GRAVES, Editor-in-Chief

Subscription Rates: Carrier delivery in city $1.50; carrier delivery to country $1.25. Mail Rates: Canada, Great Britain and possessions, Yukon Territory one month $1.25, three months $3.50, six months $7.00, year $13.00. United States $1.25 per month, other countries $2.00 per month. Authorized as second class mail, Post Office Department, Ottawa.

THURSDAY, JUNE 3, 1954

The Echo Lingers

THE military salute fired yesterday to mark the Coronation anniversary would recall vividly for Victorians the crowning of the young Elizabeth in Westminster Abbey twelve months ago. The echo of that great event still lingers. It was unique in several ways, not only because the incidence of television enabled millions of people to watch the actual ceremony in progress but also because of the transcendent interest aroused throughout the world in the coronation of the Commonwealth Queen. Not in living memory has a monarch ascended the throne buttressed by more genuine good will and affection.

Much of the dramatic appeal of the occasion centred naturally in the circumstance that a queen who was both young and fair to gaze upon was being crowned, something that had not happened in more than a century. There was also the heartfelt hope held in the United Kingdom and shared sincerely around the Commonwealth that the new Elizabethan age would coincide with a restoration of British fortunes. There was in addition the inspiring example of a young wife and mother dedicated to high and selfless devotion in the best interests of her far-flung realms. There was the new concept of a multiple monarchy that unified diverse peoples in common allegiance and harmony.

The year that has elapsed since the Queen's crowning has deepened the significance of June 2, 1953. It might be called a Coronation Year because of Her Majesty's triumphant tour in the Antipodes and related areas, and numerous post-Coronation visits are still on the Royal schedule. One of them no doubt will include Canada at the earliest feasible date, and the warmth of the welcome awaiting her then was evidenced yesterday when the guns thundered their salute. In the hearts of Canadians the Queen has a treasured place of her own.

Combines Law Flouted

UNDER Canadian law there is nothing to prevent a retailer from setting whatever price he chooses for any item of merchandise he sells. There is, however, a law against combines. If two or more persons agree among themselves to fix a certain price for an article offered for sale to the public they constitute a combine and may, if the agreement can be proved in court, render themselves liable to heavy penalties. We mention this because of the manner in which an increase in the retail price of popular brands of cigarettes was announced in Victoria this week. From the sound of it some of the merchants appear to be inviting attention from the anti-combines commission.

According to reports yesterday it had been "decided" that the price of leading brands of cigarettes in retail outlets, with certain exceptions, should be 33 cents a packet plus provincial sales tax, bringing the total to 35 cents. Legally no group of merchants is permitted to decide anything of the sort. The decision as to what price shall be charged rests solely with the individual. The mere fact of agreement on a price being reached is in itself contrary to the act, even though the element of pressure or coercion may not be present. That aspect of the matter appears to have escaped some of the retailers.

By no means all of the independent merchants handling cigarettes are involved in this. Some of them, such as neighborhood grocers, yesterday professed ignorance of the reported decision. Angered at any attempt to fix a uniform price, they said they intended to continue selling cigarettes for 31 cents plus tax, which reflects commendable independence on their part.

Aside from the question of agreement, the announced increase has not been satisfactorily explained. It is reported that the wholesale price has been raised by an amount equivalent to a fraction less than one cent a packet (a development which suggests that a close look at the manufacturing and wholesale levels might be in order also). On what grounds then can any group of retailers justify an increase of 2 cents to the public?

Summer Ferry Connection

THE addition of a new B.C. Coast Steamship sailing between Sidney and Vancouver for the summer months should prove welcome to Victoria and popular with residents and visitors alike. The schedule of the Princess Elaine will give this city an after-business arrival and departure at the Saanich outlet which will work both ways: mainland passengers landing in time for dinner, and island passengers reaching Vancouver as twilight falls. In addition to the Triangle run which will be maintained with daylight sailings between Victoria, Vancouver and Seattle, and regular midnight sailings between Vancouver and Victoria, the new Sidney-Vancouver link should prove an attractive feature with the traveling public.

One result insofar as Victoria or Victoria-bound passengers are concerned will be to give a thrice daily option of more or less direct inter-city service between the capital of the province and Vancouver, and this without lessening existing steamship schedules. Using the early hours of the summer evenings on one of the most scenic of all crossings of the Gulf of Georgia, the new Sidney route may become known as the "sunset" run and popular for itself. As an immediate addition to the sailing schedules, however, it will be an important factor, taken in conjunction with all other ferry arrangements in rounding out island connections with the lower mainland area this season.

Some points in connection with the new service remain to be clarified in connection with Gulf Island stops. The sailing offers alternate connection with several of the Gulf Islands out of Vancouver, and allowance for that in the sailing time. The return trip from Victoria, however, in 3 hours and 15 minutes appears to be direct. While the shortening in time will be appreciated in that connection, will that mean that the Gulf Islands will still be out of touch with Victoria?

When one considers that Victoria and Vancouver Island generally enjoy an influx of hundreds of thousands of visitors in the eight weeks of the summer holidays for which there is no compensating counterpart at other seasons of the year—the task of handling rush traffic at its peak remains a considerable one. By the new Sidney-Vancouver service the Canadian Pacific Railway is making a practical and timely contribution to the existing facilities.

Sir Edmund Hillary

PNEUMONIA is pneumonia wherever one catches it, and the practical task now will be to get Sir Edmund Hillary, famous Everest explorer, out of the hill fastnesses of northeast Nepal and between warm blankets. If that much can be accomplished, modern science can make short work of the pneumonia. It was decidedly hard luck that the plucky young New Zealander, fresh from the desperate struggle on the world's highest peak, should be brought down by a chill leading to complications. The same mischance, however, could have visited him at his home in New Zealand.

Interpreting the News

Harvest of Defection

By TOM WHITNEY
Associated Press Staff Writer

THE Kremlin now is reaping the harvest it planted when it purged secret police chief Lavrenty Beria a small epidemic of defections by Soviet intelligence officers abroad.

Were this ruthless Georgian alive today he would be grinning sardonically while watching the difficulties his successors are having in keeping the loyalty of his men.

The defection picture now is a bit like an iceberg—only part above the surface. The announced cases of defection may represent only a portion of those which have actually taken place.

Those known are bad enough for the Russians.

There is Yuri Rastovorov, former second secretary of the Soviet mission in Japan, and now supposedly in the United States. Vladimir Petrov deserted to the Australians and his wife after him.

In late April American officials in Bonn, Germany, announced the defection of Soviet police Capt. Nikolai Khokhlov.

There likely are others.

There's no doubt that the principal factor in the current flurry of defections of Soviet spies is the broad purge of Beria and his adherents and appointees. Most Soviet security officials who have had assignments outside the U.S.S.R. since before Stalin's death were closely associated with Beria's apparatus. They therefore have to wonder what kind of a reception they will get when they go home.

They also know that if they desert they will under Soviet law and practice be condemning their closest relatives to death and exile.

One possibility which no doubt keeps some Western intelligence officers awake nights is that among the defectors there are a certain number of deliberate Soviet plants. This is a time-honored Soviet technique.

The British Scene...

By Giles

"No good you keeping up a sulk with me. It's not my fault the zoo wasn't on the Royal Route."

Thinking Aloud

". . . of shoes—and ships—and sealing wax—of cabbages and kings"

By TOM TAYLOR

POOR Cheops. They won't leave him in peace. All he wanted was a nice big sepulchre, with lots of sand round it to keep evil spirits away. And instead the world beat a path to his door.

The modern world, that is, which must find out everything that went on before. Now as you would read some one has discovered the "solar boat" that bied him hence. And the courtier who kept him company.

Not, I suppose, that I have any room to talk, having myself one day in all innocence paid his Pyramid a visit, one brought back sharply to mental life by news of the Giza explorations.

And a big disappointment it was, I must say. Could Cheops have read my thoughts he must have stirred in his tomb.

* * *

As with the Taj Mahal, I've been told since, the best time to see the Pyramids is by moonlight. That is a good time also to see the Victoria waterfront, magic then glossing the shoreline and hiding the blemishes.

But, not knowing any better, I went by daylight, under a broiling Egyptian sun.

Nowadays, no doubt, one motors in comfort right to the foot of the Great Pyramid. I daresay there are even ice cream stands to cool one off. When I went I got off a Cairo streetcar and trudged over deep sand to see the masterpiece.

Not so very long before that I'd been absorbing schoolroom lore about the seven wonders of the world, and lo here was one of them before my eyes. But so often anticipation gilds the lily in advance. I expected something quite out of this world but all I could see was an immense but prosaic cairn of stone.

I felt badly let down.

Realization of the true wonder came long afterwards; that so giant a thing could have been erected by human hands. One hundred thousand pairs of them continuously over 30 years.

* * *

I did not climb the slabs bent on disturbing Cheops' rest, contenting myself with walking round the cairn before having a look at the Sphinx. For his part he was half buried in sand in those days and jacked the copper collar later put round his neck.

It was here I fell near victim to a hawker of fancy imagination. He led me down to the temple below the Sphinx and held a lighted latch beneath the lip of a step in order to show off its alabaster purity. Would I give him but five piastres and I could have a souvenir piece of that same alabaster. There it was in his hand.

So he said.

I wavered, but remained firm. The day before in a Cairo bazaar I bought a marvellous Egyptian inlaid cigarette case only to discover when I'd spent my money that it came from Manchester.

Once bitten, you know.

Someday perhaps—who knows for I certainly don't—I'll go back and pay my respects to Cheops again. By moonlight. Then it is perhaps he smiles benignly, forgiving those who come to gape or, with more sinister motive, pry into the secrets of his sepulchre.

But after 6,000 years I rather think they should leave the poor chap alone.

Gerald Waring

Reports from Ottawa

A SUPERFICIAL reading of Foreign Minister Pearson's policy speech on Asian problems might beget the conclusion that Canada's attitude on a Southeast Asia security pact is to "let George do it."

"We realize that peace is indivisible," Pearson told the Commons. "If peace is threatened by Communist aggression anywhere, it is threatened everywhere (and) we cannot support the principle of collective security in one part of the world and reject it in another."

Nevertheless he went on to say that "We have limited strength, both in men and materials, and our commitments are already heavy . . . such as those under NATO (which) circumscribe what Canada can and cannot undertake, militarily and otherwise, not only in Southeast Asia but elsewhere."

"Canada," he added, "cannot be expected to accept special regional defense commitments in every part of the world where collective arrangements may be advisable."

* * *

I think it is fair to say that there is a thread of reasoning and many betwixt-the-lines inferences and stated qualifications which bridge these two apparently opposite positions.

The key is in the kind of Asian defense pact which Pearson and the government believe would be effective. Pearson doubts if a pact patterned on NATO would do. Instead he advocates a regional collective security arrangement under Article 51 of the UN charter, and one which would be more than a mere military alliance. The inference is that it should at least go as far in the realm of economic and other non-military co-operation at NATO is pledged to go under its Article II, but doesn't.

Pearson said the Asian security alliance should not be merely an instrument of the western powers, but rather should be an organization which the free Asian countries would support, as members or otherwise.

Pearson made it clear that to obtain the support of the non-Communist Asia nations, the alliance must be aimed at deterring aggression rather than fighting Communism as such, and must be divorced from anything that could be called colonialism, and not designed to maintain regimes, colonial or national, that have little or no popular support."

In other words, it must not be machinery to maintain France in Indo-China, Britain in Malaya or Chiang Kai-shek in Formosa.

* * *

One has only to assess Washington's attitude toward India and Chiang to realize that this isn't the kind of alliance the Americans want.

Why didn't Pearson say that he thinks the U.S. is on the wrong track? He might have, if he had been addressing members of Parliament privately. But a hundred newsmen and foreign diplomats were listening. In Pearson's league you don't tell off your friends in public. Indeed, he emphasized that Canada agrees with the U.S. on the need for a security pact in Asia, and left his listeners to infer that Ottawa and Washington differ as to the best way to create such a pact.

Pearson excused Canada from not participating in such a regional security arrangement on the grounds that Canada is heavily committed elsewhere. But he added that Canada is pledged to support any action the UN takes on Indo-China, if that question is referred to the UN, and on any breach of the peace in any part of the world, including Asia.

Pearson's proposals about what the free world should do in southeast Asia may not solve the problem, but at least they should forestall American pressure on Canada to join a U.S.-type Asian military pact.

Fiery Artist

From the Edmonton Journal

BELIZE, the capital of British Honduras, is short one artist this week, but it is unlikely that he will be missed. A local painter was sentenced to 15 years' imprisonment for starting a million-dollar blaze. He did it, he told the court, because he needed a model for painting a "magnificent fire."

This is curiously reminiscent of the case of the Emperor Nero, whose talents ran to poetry and music rather than painting. According to tradition, he set fire to the City of Rome in order to provide a proper background while he was reciting his new epic on the burning of Troy. Like the court in Honduras, the Roman senate and people took a very dim view of these proceedings; they liked neither the conflagration nor the poem. Eventually Nero was forced to fall upon his own sword, murmuring to an unappreciative world: "What an artist dies!"

Whether it breaks out in Rome or in Belize, artistic temperament automatically increases the fire insurance premiums.

Fun, Fact and Fiction

A Seattle judge says he has never known a juvenile delinquent whose hobby was fishing. Does this mean the Huckleberry Finn tradition has died out?

* * *

We very much doubt whether a revival of mah jong, as indicated by advertisements in some of the American magazines, is quite what the world needs at the moment.

* * *

"When I arrived home last night," the young husband related, "my wife greeted me with a big kiss. She had a beautiful dinner ready, and afterwards she wouldn't let me help her with the dishes, but made me sit in the living room and read the paper."

The old married man sighed, and asked, "And how did you like her new outfit?"

* * *

Progress: Replacing the old-time small-town hotel near the railway station, where the trains kept you awake all night, with the modern highway motel, where the big trucks do the same.

The Packsack

Of GREGORY CLARK

THE whole art of public speaking has been put on the spot by radio and TV. The public, over a period of 25 years, which means the whole generation, has been conditioned by radio to brevity, condensation, conciseness. TV is now further promoting the technique of com- [illegible] mer times, all those whose business was speaking—such as clergymen, politicians, professional speakers in all categories from service clubs up to national conventions, followed the ancient principles of oratory, which included plenty of time to build up to create moods, to set stages and to arrive to long winded processes at the punch line. Now the punch line has to come first or within a minute or so. Audiences, even captive audiences such as church congregations and service club luncheons, are impatient of the old style. They are accustomed, we might even say trained, to fast, concise presentation.

* * *

No doubt our conversation has been affected by radio. Domestic conversation, talk around the dinner table, chat in the living room, must have been streamlined by the example set by radio. There is probably a growing impatience with that aimless, idle blather that used to be characteristic of home life. The uneasiness you can detect at a public meeting at which a speaker wastes words and time by old-fashioned oratorical effects must be a factor in the change in home life which few of us can have failed to notice. Meals are soon over. Gatherings in the living room are of brief duration, before everybody is on his or her way to movie or to bowling or to any place else. Unless, of course, there is a TV set in the living room. In which case, the lights are dimmed, ssshhhh is the word, and there we sit, captive indeed, captivated by the rising power of the costly minute, the half-million-dollar half hour, in which no word dare be wasted, in which meaning has to be compressed so subtly that every flicker counts.

It may be a good thing, in the end, that so much idle chatter is being pruned from us. But a grim end it will be if we arrive at the time when the only words we utter must be words that count.

Jumble Sales

From The Times, London

GREAT operations call for long-distance planning and many ladies of staff rank are kept busy before the day of the jumble sale dawns. But peaceful occasions no less than warlike ones involve last-minute changes. As the stalls are heaped high on the morning of the great day with jumble—junk is not the right word, but what is the right word? eleventh hour donors bashfully arrive.

They are bashful because they cannot believe that what they have in their arms does not strike a new low even by jumble standards. When they see that someone else's husband's discarded long pants have made the grade and are visible and ticketed at sixpence halfpenny, they take their courage in both hands, hurry home and return with baby's shrunken woolly vest which had provisionally been dedicated to polishing the car.

* * *

The real problem, at least at a small country fixture, is the produce stall. The staff officers themselves cannot tell until after lunch with what dainties it will groan. Baking goes on until zero hour, as does the sorting of surplus seeds, to be put into penny packets, and the digging up of strawberry plants. A queue forms waiting for the door to open and eager to grab the best bargains. While it waits outside, those within may be conducting, with more or less twinging consciences, what it is hard not to describe as a sort of black market. Stall holders may be (or the slanderous gossip of the queue is at fault) buying in from one another and entering into conspiracy to hide this and that under the counter. Or is it an aural illusion that snatches of dialogue are overheard such as "Do keep me that plate of flapjacks." "OK, only put aside the workbasket for me."

It is matter for speculation that only one stall is openly called the white elephant. Broken toys and lampshades, picture frames, jigsaw puzzles that have filled many a rainy winter afternoon, tobacco boxes full of pencils, chipped flower vases, dog-eared books, bead necklaces, vintage armchairs and occasional tables, hand-worked embroidery, and wood that has been tortured by a poker are all there. Skirts and stockings, not invariably in pairs, and babies' gloves add to the general effect that a trading skipper, who has his wife and children on board, has ransacked cabins and hold in the hopes of tempting some remote islanders to barter with him.

Letters to the Editor

Kiwanis Village

It would be appreciated if you would kindly convey to the people of Victoria and surrounding areas our sincere thanks for the splendid support given to the Kiwanis Village campaign.

Particular reference should be made to the co-operation we received from the local newspapers and radio stations. They gave excellent publicity to this worthy cause. The army of volunteer canvassers who cheerfully gave of their time and the reception given by the public at large. It is gratifying to know that the work which the Kiwanis Club is doing for senior citizens is so highly regarded by the people we meet.

It is possible that a number of homes were missed on the night of the drive. We shall be pleased to receive additional contributions by mail. Kindly address your communications to the Kiwanis Village Campaign, 1211 Broad Street, Victoria, B.C. Our telephone number is 2-6161. A Kiwanian will gladly call if it is inconvenient to visit our office or send your contribution by mail.

Again, my sincere thanks to all who assisted in any way in this campaign.

Reg. N. E. Harris,
President,
Victoria Kiwanis Club.

Indian Festival

May we through the medium of your paper thank the business people and individuals of Victoria and Saanich for their kind donations of cash and script which went towards making our festival a success.

We wish to thank CKDA for their many broadcasts which publicized our affair.

We expect to offer, next year, more Tribal dances in full costumes which will include Indians from the United States.

Once again our grateful thanks, folks.

Percy B. Ross, President,
Vancouver Island Indian
Festival, Craigflower, P.O.

Not the Farmers

In your editorial commenting on the defeat of School District No. 63 building referendum, you place the blame on the farmers. This is a grave injustice to the farmers of the Saanich Peninsula.

Each farmer has only one vote and the non-farming property owners outnumber the bona-fide farmers by 10 to one. A retired person owning a $5,000 cottage on a quarter-acre of land has the same voting power as a farmer owning a $50,000 farm.

The referendum was defeated by the small property owner who at every meeting held to discuss the proposed building program protested that (a) cost of construction was too high, (b) that when they went to school 50 years ago education was cheaper and better; (c) that things are being made too easy for children today and, of course, (d) too many frills.

With the possible exception of Mrs. Whipple (your issue of May 30) most parents voted "yes," whether they were farmers or not, but again the parents are outnumbered by at least four to one.

It is a sad commentary on human nature that people who veto new schools because they are too expensive do not protest against the government spending $8,000,000 to build a 30-mile road through almost uninhabited territory. The cost of new roads comes out of our pockets, too.

A. H. H. Donald,
R.R. No. 1, Sidney, B.C.

Queen Entertains

LONDON (AP)—The Queen gave a sherry party at Buckingham Palace Tuesday night for the French delegates to the 50th anniversary celebrations of the Entente Cordiale. The pact of mutual understanding grew out of the friendship of King Edward VII for France.

Royal Lineage

Referring to letter from Mr. J. H. Gray printed in your paper May 30, answering Rev. William Hills' comments in column "A Padre in Print" last Thursday. A question has been asked by Mr. Gray and no doubt a lot of readers of the column are awaiting an answer.

If at any time Mr. Hills is in London and would care to visit the British Museum, he will be able to see a genealogical chart, compiled at the wish of Queen Victoria giving the lineage in the House of Windsor back to King David of Israel.

Furthermore, it is presumed that Mr. Hills listened to the Coronation service of Her Majesty Queen Elizabeth last year and heard the words of the Archbishop when anointing Queen Elizabeth, which were:

"And as Solomon (David's son) was anointed King of Israel by Zadok the priest, and Nathan the prophet, so he you anointed and consecrated queen over these people, whom the Lord your God has given you to rule and govern, in the name of the Father, the Son, and the Holy Ghost. Amen."

It is very remarkable the Archbishop should have added the two words "of Israel" which were not used when the Archbishop anointed her father, the late King George VI on May 12, 1937.

The vocal group mentioned by Mr. Hills can claim they have two, very exalted personages who also believe in the so-called myth he derides in his column.

W. F. CRESSALL,
159 Cook Street, Victoria, B.C.

Trend House

Despite a large notice warning people of the soft sand at the Trend House, 3516 Richmond Road, some people have been unfortunate enough to drive on to it. One was a young Englishman recently arrived in the country who came in and apologized. One an elderly gentleman who demanded a rake and insisted on repairing the damage. But the owner of a large and opulent car who landed on it May 31, just drove off, leaving havoc behind him.

I should be very much obliged if he'd report back to me and bring both spade and rake.

GWEN CASH,
3516 Richmond Road.

David's Throne

Inasmuch as your columnist, Rev. W. Hills, has stated that belief in Queen Elizabeth's descent from David is a myth, and that the Bible records many statements made by Almighty God that David's throne and kingdom would last forever; inasmuch as the other earthly thrones have been "cast down" in accordance with Daniel's prophecy and that the British Commonwealth of Nations is the outcome or fulfillment of God's declaration to Jacob (Gen. 35:10, 11) and has fulfilled other prophecies; inasmuch as our commonwealth is a kingdom: I would ask Mr. Hills to say where the Kingdom of David is.

It is useless to say that it culminated in Christ 2,000 years ago, it is equally useless to say that the Church is that kingdom for when Christ comes He is going to occupy a throne (Matt. 25:31) and it is the Throne of David (Luke 1:32) and it is the kingdoms and not the churches of this world which will become the kingdoms of our Lord and of His Christ, and it must be in existence now as it was 2,000 years ago, for no one knows the hour nor the day when He will come.

A. GORSE,
753 Sayward Road,
Royal Oak.

Cruelty to Cat

As a friend of mine, Mrs. B. Ridley, and I were walking home on Sunday afternoon through Ross Bay Cemetery, we saw to our horror, inside the main entrance, a large tabby cat hanging from the branch of a tree with a rope around its neck, dead.

It was on a high branch, evidently not the work of children, but some adults.

We phoned the Cats' Protection League and they were there within 30 minutes, but it had been cut down and the rope left hanging but the body of the cat was not found.

Who could be responsible for such cruelty to a dumb animal? The sadistic mind of some humans make many feel sad. The Cats' Protection League does good work relieving the suffering of many dumb animals.

FLORENCE PHILLIMORE,
180 St. Charles Street,
Victoria, B.C.

UN Group Elects Dr. Chatwin

Victoria's United Nations Association branch has elected Dr. J. Charwin, soon to retire here from the Department of Veterans' Affairs in Ottawa, president of the group.

The association met last night and chose as honorary president, Lieutenant-Governor Clarence Wallace; and as honorary vice-president Dr. Brock Chisholm, distinguished retired UN health authority.

Other officers elected were: first vice-president Dr. W. A. McElmoyle; second vice-president, Dr. Peter Mar; secretary, Miss Olive Tomlin; treasurer, Edgard Stansfield.

The following will serve on the executive: Major J. P. Simon, Mrs. A. J. Butterfield, Rev. L. McLellan, Dr. E. H. W. Elkington, Mrs. W. G. Hamilton, Mrs. H. O. English, Very Rev. Dean P. R. Beattie, Dr. F. E. H. James and Miss A. W. Eaton.

Dr. Roger Manning, retired professor from the University of Saskatchewan, spoke to the association on "Turkey" and the part it plays in the UNO.

HELENA, Mont. (AP) — A driving snow and rain storm moved over Montana Wednesday, dropping up to six inches of snow at Rogers Pass on the continental divide. The weather bureau reported that snow fell Tuesday night in at least four principal cities—Lewiston, Belgrade, Butte and Great Falls.

A PADRE IN PRINT

BY REV. WILLIAM HILLS

In catching up on foreign affairs the other day, I came across the repeated use of the phrase a "people's democracy."

Because that Soviet-garlanded Canadian apostle of "peace" [illegible] Dr. James G. Endicott [illegible] cott—has been to town, it would be well to refresh our minds on the use and abuse of words.

Dr. Endicott believes in "people's democracies" and "peace."

It is significant that in his mind these two concepts go together, for neither means what it appears to say.

* * *

The peace offensive is a standard weapon in the Communist catalogue of propaganda.

It is never directed at Communist states, but at countries outside the Iron Curtain.

The reason is quite obvious.

Soviet home populations are too busily engaged upon building up "security" forces and establishing "people's police" forces.

When the Czech minister of education addressed the second World Congress of University Students at Prague in August, 1950, he defined "peace" in the following terms:

"We do not want just any kind of peace, we want the peace, the real peace, which means Socialism and Communism; when we cry peace, we must also cry down with capitalism, down with imperialism."

Those words are taken just as they stand—from the report brought back to the National Federation of Canadian University Students by two delegates to the Prague Conference—William Turner and Denis Lazure.

At the 14th Congress of the All-union Communist Party held in December, 1952, the following declaration was made:

"Every time treaties are made concerning the realignment of forces for a new war, these treaties are called treaties of peace.

"Treaties are signed defining the elements of a future war, and always the signing of these treaties is accompanied with a lot of claptrap about peace."

If Dr. Endicott finds that the Canadian people are somewhat suspicious about peace overtures inspired by Communist ideology, and of those who give voice to them, he shouldn't be overcome with righteous indignation.

* * *

When Stalin was discussing his concept of the dictatorship of the proletariat, he said:

"The scientific concept, dictatorship, means nothing more or less than power which directly rests on violence, which is not limited by any laws or restricted by any absolute rules."

"Dictatorship means unlimited power, resting on violence and not on law."

The so-called people's democracies, which are set up under the auspices of the Kremlin, have already demonstrated such a pattern of violence, arbitrary arrest, brain-washing and all the rest of the apparatus of the police state so as to fulfill the Stalinist concept.

They are not, in truth, either of the people or democratic.

Canadians would do well to repudiate the Communist heresy and those who have the impudence to advance it in this free and democratic land.

Eisenhower Says Red Hunt Being Pressed Every Day

WASHINGTON (UP)—President Eisenhower declared Wednesday that his administration is "quietly and relentlessly" hunting Communists every day of the year and has cracked down on 585 Reds and 62 subversive groups since taking office.

The president read his news conference a statement listing the 16-months record of the administration. It was his only comment bearing on Sen. Joseph R. McCarthy or the Army-McCarthy hearings. He sternly refused to answer any questions on the subject.

Mr. Eisenhower said that, barring some development he cannot foresee, he will take no more time for comment on McCarthy. He said he will devote all his attention to getting his legislative program through Congress and to working on foreign problems.

STATEMENT APPROVED

The president did say a statement issued last week by Attorney-General Herbert Brownell, Jr., on the administration's so-called "secrecy order" in the Army-McCarthy feud was prepared at his direction. It had been announced the statement was issued with Mr. Eisenhower's "approval."

The president's news conference statement said the justice department and the FBI "are the principal agents of the government in dealing with subversives," and that Communists themselves "best know" how well they are doing the job.

"The constant surveillance of Communists in this country is a 24-hour, seven-days-a-week, 52-weeks-a-year job," Mr. Eisenhower said. "It is carried out by the appropriate federal agencies, in conformance with due process of law."

VARIOUS SUBJECTS

Standing by his determination to apply himself to legislative and foreign-policy affairs, the president discussed some 10 subjects ranging from economic affairs to the Far Eastern situation. Among other things, he [illegible]

Foreign affairs—he has not made any decision to seek congressional approval to send U.S. ground troops to Indo-China.

Oppenheimer — he would not comment on the refusal of an atomic energy commission security panel to clear Dr. J. Robert Oppenheimer for handling atomic secrets because the case is going through the commission's review process.

Farm legislation—He is willing to fight for the sliding scale of farm price supports he recommended to congress. But he realizes there probably must be some give and take in drafting the actual law.

Atoms-for-peace—Russian replies to his proposal for pooling atomic materials for peaceful purposes appear to close the door to any immediate agreement.

Murray Parks, 1464 Beghie, was fined $15 when he admitted a speeding charge. Police said he was clocked on Bay at 40 mph.

A $10 fine was given Ronald [illegible] without lights.

NEW YORK (AP)—Mrs. Adora Berle, who guided the early career of her son, television comedian Milton Berle, and backed up his jokes with enthusiastic laughter, died Monday night. She was 77. In theatres across the country her high-pitched laugh cued crowds in response to his gags and stories.

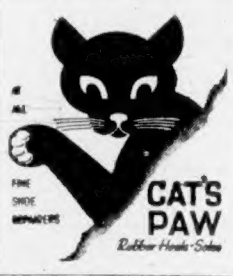

MILL RUN
GUARANTEED NO CEDAR
IMMEDIATE DELIVERY
THREE DAYS ONLY
2 BIG LOADS $7.00
4 BIG LOADS $13.00
2-4622

PACKARD
"Ask the Man Who Owns One"
THEN take a demonstration ride without obligation and prove to yourself that the PACKARD CLIPPER at $3,773 delivered price, Victoria, is today's top value.
SEE IT TODAY AT
THOMAS PLIMLEY LTD.
YATES at VANCOUVER 2-9121

FAST RELIEF FOR TIRED FEET
MINARD'S "KING OF PAIN" LINIMENT

McCALL BROS
The Floral Funeral Chapel
Your exact preference in a service, large or small, amid surroundings of graceful beauty.
1100 Vancouver St. 4-2013

RIGHT IN MID-SEASON
Eddy is Ready
With These Wonderful
SAVINGS!

SHORTIES
Specially grouped in new, exciting all-wools and boucles, many with novelty weave. Lovely new shades and colors. Regular $35.00 ..... 23.99

PIXIE SUITS
For a carefree Summer . . . gay colors and fancy belts. Good quality cottons.
5.95

CRINOLINES
TO MAKE YOUR DRESS LIKE NEW!
A new shipment has just arrived. Nets, taffetas, cottons and nylon taffetas—the shades you want . . . and priced from 1.95

FOOTLITE HOSE
All perfect first quality hose at real savings.
51-gauge, 15-denier, reg. $1.50
60-gauge, 15-denier, reg. $1.75
20% off

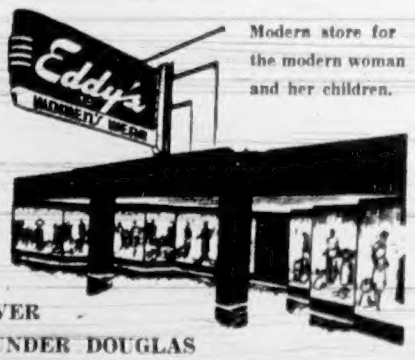

Modern store for the modern woman and her children.
ON, OVER AND UNDER DOUGLAS

The Packard CLIPPER has every "Feature Attraction" you want!

Packard CLIPPER Special Club Sedan

LET PACKARD PROVE IT!
● During our Special Showing we are making extra cars available so you can discover what a wonderful car the Packard CLIPPER really is. Let a test drive confirm what your eyes tell you—that the Packard CLIPPER challenges comparison with any other car!

COME SEE and drive the Packard CLIPPERS—the year's most challenging new cars. Here's the true quality you want . . . with Packard's trend-setting contour styling and more power, comfort and fine-car features than ever!

Take your choice of a wide range of models, colors and fabrics. Optional Packard power features include Packard Ultramatic, the finest of all automatic drives; Packard power steering; power brakes; and 4-way power seat. And be sure to inspect the powerful high-compression Clipper Thunderbolt Engine—a prime example of Packard's supreme engineering. Come in and see the new Packard CLIPPER—today's BIG BUY—at our showroom now.

THOMAS PLIMLEY LTD. YATES at VANCOUVER 2-9121
ESTABLISHED 1893

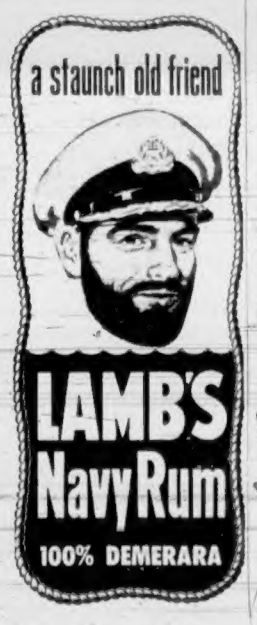

This advertisement is not published or displayed by the Liquor Control Board or by the Government of British Columbia.

Around the Island

Car Handle Solves Case

NANAIMO—A hit-and-run driver, who was subsequently traced through the handle of his car door, was fined $100 and costs by Magistrate Beever-Potts in police court.

Arthur Smith, resident of Chemainus Bay Indian reserve, Ladysmith, was driver of a car which struck two men, both of whom had to go to hospital for treatment. Wilton Foulds and Grant Faganello were knocked into a ditch on Cedar Road while they were changing a tire. Faganello has a broken ankle.

In County Court William Simpson, a Toronto hitch-hiker, who stole a $400 camera from the car of M. D. A. Darling, Deep Cove, Sidney, was sentenced to two years in penitentiary.

* * *

ALBERNI — Remainder of the 1951 hospital bond issue has been sold by the city to Pemberton & Son at 95.

Ald. T. L. Thomson, chairman of the finance committee, announced the deal at this week's council meeting. The bonds were held from the market for some time pending the sale of a paving issue. The city had retired $4,800 of the $70,000 issue to cover the cost of the city's portion of constructing and equipping the new million dollar West Coast General Hospital.

MacMillan & Bloedel Ltd. had offered to offset loss in sale of the bonds up to five points, so with the sale of the issue at 95, the city actually receives par for the $65,500 included in the deal.

* * *

PARKSVILLE — An appreciative audience enjoyed an evening of entertainment at the community hall recently presented by the Mirthquake Minstreleers of St. Alban's Anglican Church Chi Ro Fellowship, Alberni.

The old-time minstrel song and dance turns were directed by Frank Graham who shone as an entertainer himself with the "bones." Master of ceremonies was Ken Hutcheson.

Accompanists were Mrs. Embree and June Raynor and those taking part were Jack Ashbridge, Glen Thompson, Cora Manton, Larry Barr, Hilary Yates, Margaret Ashbridge, Dorothy Carlson, Frank Hanna, Muriel Jones, George Yokanovich, Dorothy Willing, Mrs. D. Willing, Lila Jones, Jim Robson, Mrs. K. Taylor and Rev. G. H. Greenhalgh. Rev. John Stainer welcomed the group and arrangements were made by St. Anne's Church committee.

* * *

NANAIMO — A committee will consider plans for a real estate board comprising representatives from Duncan to Campbell River and the Alberni.

Representatives met in Nanaimo and approved the plan and gave Nanaimo Real Estate Board power to set up the functional committee.

Island Agents

NANAIMO:
"Wimpy Jones—1623-L-3

THE ALBERNIS:
R. Miller—1942

Ambulance Aid Offered

PORT ALBERNI—Kinsmen here are ready to donate $1,000 toward a fund to provide the community with a new ambulance. A delegation of Kinsmen attended the meeting called by Port Alberni council Monday night to discuss the ambulance problem.

After their offer was made, possibility was brought forward that a further $4,000 might be raised to buy the new ambulance within a few months, obviating the need to spend a substantial amount on repairs of the present vehicle, which was operated as a public service by Alberni District United Cabs Ltd.

An estimate of $536 for repairs to put the ambulance in good condition had since been presented to the council.

While the matter of the fund-raising campaign is being decided, council agreed to give authorization for minor repairs which will maintain the present ambulance in operating condition for several months.

* * *

NANAIMO—The land of the heather and the historic roaring game of curling has sent 40 pairs of Scottish curling rocks to Nanaimo Curling Club. Arrival of the rocks, long on order, was announced by President William Ney at directors' meeting. Rocks are the finest grade which can be purchased.

Club has announced plans for an intensive membership campaign before new season opens.

PARKSVILLE—Violet Rheumer was chosen interim chairman for Parksville to work with the Nanaimo branch of the Canadian National Institute for the Blind on the annual canvass which takes place September 15 to October 15.

On the local committee are Mrs. J. B. Aitken, Mrs. M. R. Elliott, Dr. Matthew Urie, and E. R. Thwaites.

* * *

NANAIMO — Mrs. Anna Saterpakka, resident of Chase River for the past 40 years, died in Nanaimo Hospital on Sunday after a prolonged illness.

Born in Karstulo, Finland, she came to Canada in 1910. She was 71 years of age at the time of her death.

For three years she lived in Ladysmith prior to moving to Chase River. She was a member of the Old Age Pensioners' Association.

Predeceased by her husband, John, in 1942, she is survived by two sons, Edwin, at Chase River and Rudolph at Duncan; two daughters, Mrs. Harry Weeks and Mrs. Norman Wallace at Chase River; a brother, Victor Alton and a sister, Mrs. Gus Peramaki, in Ladysmith.

Several grandchildren also survive.

Port Record Believed Set

PORT ALBERNI—A total of 26,428,000 board feet of lumber was shipped by freighter from Port Alberni during May, representing what may be a record for waterborne freight from the port.

Port Alberni Shipping Ltd. could not immediately supply figures for previous record months, but it was stated that the total tonnage of 73,756 in forest products shipped in May was higher than any other single month for several years.

Of the lumber cargoes, 17,402,000 board feet went to the United Kingdom market and 6,492,660 board feet to the United States. South Africa received 2,532,000 board feet.

Fourteen deepsea ships sailed from Port Alberni during the 31-day period, with the Greek registered Ionnis Chandris making two calls in port.

* * *

PARKSVILLE — The first morning of June brought frost in some sections of the Parksville district and potato tops, tomatoes and many other garden crops were damaged. This was in exposed areas and higher levels but the temperature recorded by official weatherman G. M. Bernard, was 34 above zero at Parksville.

* * *

LADYSMITH—Appointment of administrator Donald McKinnon as director of emergency medical services for the Ladysmith civil defense district under Dr. E. W. R. Best of Nanaimo, director and medical health officer, was endorsed by the board of Ladysmith General Hospital Monday night.

Foundation delegate Donald McKay reported $31,000 now in, in the form of pledges and cash, for the new hospital.

* * *

PARKSVILLE — Russ L. Bergstrom has been elected president of Parksville Kinsmen Club for the ensuing year. Others chosen for the new slate of officers are Malcolm Keeble, vice-president; Thomas Boag, secretary; Jack Anderson, treasurer; Ernie Venus, registrar; Gordon Towill, bulletin editor; and Robert Miller, Peter Matterson and Robert Knox, directors.

* * *

KYUQUOT—Mrs. J. S. T. Gibson was looking out on to the bay in front of her house when a large eagle carrying fish entrails landed on a weed covered rock only a few feet from shore. Mrs. Gibson reports that the huge bird then made a peculiar cawing noise and six young eaglets flew out of the bush near her house and landed on the rock to share their parent's dinner. The family remained within plain view for an hour or so then flew away.

* * *

NANAIMO — Dorothy Priestle, was installed as president of the Nanaimo Soroptimist Club at the 8th annual installation dinner at the Plaza Ballroom on Wednesday night.

Blueback Salmon Roar Like Wind

CAMPBELL RIVER—Blueback salmon are running in such great numbers in Discovery Passage of late that one Quadra Island resident mistook the sound for the wind roaring through the trees.

Mrs. M. Clendinning reported that on Monday, after opening her door to check on the sudden wind, she looked out to sea and saw that it was "boiling" with fish.

Phil Petersen, owner of April Point Lodge, overlooking Discovery Passage, said that the "sea was alive" with the fish Sunday and Monday.

With the opening of the commercial season Tuesday, fishermen have been reaping a bumper harvest as a result. Seiners at work arranged for fish each around Cape Mudge and the passage, and sales were brisk at the wharf here.

Problem in Saanich

Meeting Plans Study Of Fading Farm Land

Threatened extinction of Saanich farm lands will be discussed tonight at a meeting of the Saanich Town Planning Commission.

Commission chairman K. R. Genn, commenting on fears expressed by farmer Brian Houle, says that residential expansion definitely does move back farming areas.

Mr. Houle said Tuesday night that by 1960 there won't be a farm left in Saanich and that within 20 years all farm produce will have to be brought from the Mainland.

GIVE PROTECTION

Mr. Genn said one object of town planning is to try to protect farming areas. He said nearly all farming areas have residential restrictions in or around them.

It would be difficult to give a blanket approval for an area for farming only, he said.

Saanich councillor S. W. Brock suggested a protection by-law of a farm area as a possible answer to Mr. Houle's fears, which were expressed at a public hearing on rezoning Saanich lands.

Tighter control of land uses by town planning schemes was advocated by Clr. Robert Fleming.

Service Lacks Support

SIDNEY—Brentwood bus service has not gained the support expected and the operator, Gwynne Owen of Ardmore, states that unless the traffic increases during the next week, the service will be suspended.

The bus operates between Brentwood and Sidney and between Sidney and Patricia Bay.

Such a service had been sought by residents of the area for many years and was operated on a month's trial.

Mishap in Seymour Narrows

Seattle Halibut Boat Yakuta Pulled from Treacherous Reef

CAMPBELL RIVER—A Seattle halibut schooner—the 78-foot Yakuta—early yesterday was hauled off a treacherous reef in Seymour Narrows by a passing Vancouver tug, just as the crew was preparing to abandon ship.

RCMP here were notified of the mishap at 4.10 a.m. and a government fisheries boat and a tug from Brown's Bay went to the scene and aided in the refloating operation.

The U.S. vessel was northbound when disaster struck at 1.30 a.m. As the waves pounded the Yakuta in the treacherous narrows, the Vancouver-based Sea Wave managed to get a line aboard.

HAULED FREE

The schooner was hauled free and towed to protective cover near Cape Race where emergency repairs were made to her shattered bow. She returned to Seattle under her own power to undergo major repairs.

Two other halibut boats were victims of the recent storms plaguing the B.C. coast.

Monday, the Pafco III sank off Lasqueti Island after being hammered on the rocks.

The Prosperity went down yesterday after crashing into a Frederick Island reef off the Queen Charlottes.

After abandoning ship, the crew rowed for an hour toward the lights of the fishing vessel Bate Pass which took them aboard.

There has been no loss of life in any of the mishaps.

LARGE FISH

The inconnu, a species of whitefish caught in the Mackenzie river area, sometimes weighs 40 pounds.

Acreage Reduced

Potato Shortage Claimed Possible

A shortage of potatoes next winter is possible through a reduced acreage planted this year, it was learned yesterday.

The reduced acreage is probably due to the poor season past, and in a spot check of four growers two were found turning to crops other than potatoes.

Many areas of Gordon Head are not being planted for usual potato crops, it is reported.

Main deterrent to new crops is the experience of last winter and early spring, when Island growers were faced with a surplus of 4,200 tons.

A sustained advertising campaign by growers' organizations and co-operation of wholesalers only recently cleared the threatened surplus. The past four months were reported poor for the potato grower, with prices at $29 a ton for number one white.

Costs of sacks, fees, cartage, seed, fertilizer, handling and labor all but eliminated profit, it is reported.

Growers are also faced with United States prices setting the pace for sales. A spokesman said that this winter's crop might mean a better year for returns to farmers but could also mean a price boost to consumers.

Reeves Debate Sidewalks, Curbs

Whether Esquimalt should build curbs, guttering, and sidewalks under local improvement by-laws was thoroughly debated last night by two reeves, A. C. Wurtele and Richard Reeve, former chairman of the Greater Victoria School Board.

Municipal council's view of the subject was given by Reeve Wurtele while Mr. Reeve spoke against the scheme, as a private citizen.

Mr. Reeve told ratepayers who packed Esquimalt High School that he spoke solely for himself.

Reeve Wurtele, who came armed with a huge stack of papers, said the people had passed a $300,000 by-law by a six-to-one majority. No one in the municipality was left out of the scheme which would take two years to complete.

DEATH TRAP

The council thought that the by-law covered all the traveled roads in the district, including Admirals Road "which has been a death trap for many years."

The $300,000 was not enough to pay for the curbing and guttering of all roads in Esquimalt, he said. Even if another $300,000 by-law was passed it would still leave 13 miles of unpaved, uncurbed streets.

If the council paid for the curbing and guttering out of general revenue it would take 25 to 30 years to finish.

"The best way therefore is to leave it to you," said the reeve. "If you want the work done circulate a petition for a local improvement by-law."

Under local improvement the cost would be $2 a running foot on both sides of the street. This would mean a $12 hike in taxes over a period of 15 years for a 60-foot frontage.

REASONABLE CHARGE

The reeve said he thought this a very reasonable charge as the value of properities went up $900 immediately work was done.

Before concluding, Reeve Wurtele said he would shortly be able to inform ratepayers exactly what would be done regarding the state of Admirals Road.

Mr. Reeve said the council had presented a by-law just to do a few thoroughfare roads.

"Why should I have to pay local improvement when I pay just as much taxes as someone else who had his street done by the by-law?" asked Mr. Reeve.

NO PAVING WANTED

He said he realized that developing the community was not an easy matter to solve, either by by-law or local improvement.

"To be perfectly frank I do not want curbs and guttering in my street," said Mr. Reeve. "There's a disadvantage. It widens the street and opens it up to traffic. I don't feel it's necessary."

ANCIENT LAND

The ancient monarchy of Siam between Burma and Indo-China changed its name to Thailand in 1948.

4X Bread You'll Really Enjoy

TOASTMASTER

4X ToastMaster is everything bread should be! Its texture is perfect . . . its flavor, superb . . . and it's rushed to your food store fresh-from-the-oven. Next time you shop, take home vitamin enriched 4X ToastMaster . . . it's bread you'll really enjoy! For "Mighty Fine Bread" and a wide variety of delicious baked goods, get Fourex Products.

FOUREX BAKERIES

The Courtroom Parade

Month's Jail Term Imposed For Assault on Anniversary

Lloyd James De Lorme celebrated his first wedding anniversary by slapping and choking his wife while her son by a first marriage looked on, Magistrate H. C. [illegible] court yesterday.

The accused, who pleaded guilty to assault, was sent to jail for one month.

Mrs. Dorothy De Lorme stated that the assault took place Saturday night at her [illegible] said that she was in bed when her husband came home late with some friends.

The woman told the magistrate that after an argument the accused slapped her and tried to choke her. She said part of the assault took place in front of the people her husband brought home.

★ ★ ★

A $35 fine was given Stanley Whiddington, HMCS James Bay, when he pleaded guilty to a careless driving charge. Magistrate Hall said he would recommend suspension of his license.

Police stated that May 18 he collided with a pole on Johnson Street. His car suffered $150 damage.

Another sailor, Robert G. McFarlane, HMCS Naden, was also fined $35 after he pleaded guilty to a similar charge.

He was involved in an intersection crash at Cook and Yates about midnight May 17.

By Appointment To the Late King George VI — Gin Distillers Tanqueray Gordon & Co. Ltd.
there's no gin like Gordon's
IMPORTED FROM LONDON, ENGLAND
AVAILABLE IN VARIOUS BOTTLE SIZES B2K
This advertisement is not published or displayed by the Liquor Control Board or by the Government of British Columbia

Victoria Homes Needed For Foster Children

A new appeal to Victoria citizens to open their homes to foster children was made yesterday by David E. Woodsworth, superintendent of the Family and Children's Service.

A special need exists for foster homes for babies and for boys and girls in the 13 to 15 year age group.

Mr. Woodsworth called the need for foster homes "a chronic need."

"It's not just an emergency which exists at the moment," he said.

[illegible] portant "because only in a normal home's surroundings can these children develop with natural physical and mental attitude."

He said that although 50 to 75 babies and almost as many teen-age children will be turned over to social workers in the remainder of this year, all available foster homes have already been filled.

The Family and Children's Service, an amalgamation of the Children's Aid Society and the Family Welfare Service, was chartered as a children's aid society by the B.C. government in 1901.

Under B.C. law it is the only group which can accept guardianship for children [illegible] been abandoned by parents, or taken from parents' control by court order, unless near relatives step in.

Down Payment on Homes Protested

OTTAWA (CP) — Two veterans, opposed politically, Wednesday questioned a provision for a minimum $800 down payment on homes veterans built partly from their own labor with government financial and technical help.

Lieut.-Col. David Croll (L., Toronto Spadina), urged the government to consider abolishing the down payment on veterans' homes. He forecast that no down payment eventually will be required on both veterans and civilian houses.

Lieut.-Col. Douglas Harkness (PC, Calgary North) described the $800 figure as arbitrary and unrelated to the 10 per cent down payment required for civilian houses under the National Housing Act. He suggested there will be cases where the $800 exceeds 10 per cent of the value of the home.

AMENDMENTS STUDIED

Both spoke during study by the Commons veterans affairs committee of amendments to the Veterans' Land Act. The changes would provide training to give veterans a knowledge of house building, supervision and guidance during construction, interest free financing during construction and standards, plans and drawing and free legal service.

Col. Croll said during explanation of the changes by Brig. T. J. Rutherford, VLA director, that the United States abolished down payment for veterans' homes.

He suggested the idea should be thoroughly investigated.

Ultimately Canada would reach the stage in her home building program that down payments for both civilian and veteran housing would be abolished.

NOT ADVISABLE

Colin E. Bennett, parliamentary assistant to Veterans' Minister Gregg, said this question has been studied by the government. It was not thought advisable to have no down payment because without a financial stake in the house being built the tendency was for contracts to be abandoned by the veteran.

Federal Ban on Heroin Won't Create Problems

While heroin has been used to some extent in city hospitals, the forthcoming ban on the importation of the drug ordered by the federal government is not expected to create any operational problems.

Dr. J. L. Murray Anderson, medical superintendent of Royal Jubilee Hospital and a [illegible] use of heroin has been confined to obstetrics.

There are adequate substitutes for heroin available, he said, and no real problems are expected to be created by its withdrawal.

ADDICTION GAINS

While most Victoria doctors favor the ban, they believe it will have little effect on checking addiction. It was explained that heroin has been outlawed for 20 years in the United States but addiction is on the increase in that country.

The addicts and distributors of dope will just turn to other drugs, it was stated.

Physicians said they rarely prescribe heroin in any form for their patients.

Costs Less to Buy
1954 CHEVROLET
Brings More in Trade

OPTOMETRIST
609 FORT ST.
Norman G. Cull
PHONE 3-6062
FOR APPOINTMENT

Apartments Go To Sea

SEATTLE (AP)—A pair of apartment houses are going on a sea voyage, riding the wild waves on scows from Seattle to a resort at La Push, Wash.

The 14 unit buildings are being towed by the tug Venture through Puget Sound and the Strait of Juan de Fuca "around the horn" of the Olympic Peninsula to the coastal village.

Fly TCA
TO VANCOUVER
30 Minutes Flying Time
15 Flights Daily
Phone 2-5141
TRANS-CANADA Air Lines
International
Trans-Atlantic
Transcontinental

Kimberley Team Wins First Aid Competition

CALGARY (CP) — The Sullivan concentrator boiler shop team from Kimberley, B.C., won the Blaylock Rose Bowl first aid competition Monday.

The award was presented to team captain R. L. Ralph while the losing teams from Trail and Calgary were given silver medallions.

Other members of the winning team were R. J. Reed, E. Streich, J. A. Luke, V. M. Patterson and J. B. Lang. They were presented with miniature rose bowls.

SHIPBUILDING CITY

Shipyards in Belfast launch more than 100,000 tons of new shipping each year.

YOU SERVE Christie's
In a Gay Mood
BECAUSE THERE'S NO MIXING, NO FIXING!
tea-time
ASSORTED SANDWICH
Christie's Assorted Sandwich — Orange, chocolate or lemon fillings between crisp, golden biscuits.
Christie's Sultanas — Delicious raisin filling! Nourishing, digestible — a big favourite with youngsters.
picnics
OREO SANDWICH
CREMO
Christie's Cremo — Tempting coconut-flavoured cookies with finest cream filling. Crunchy! Satisfying!
dessert
LEMON PUFFS
Christie's Lemon Puffs — Flaky, melt-in-your-mouth cookies with real lemon filling!
PANTRY Cookies
Christie's Pantry Cookies — Real old-fashioned cookies with a crisp, gingery flavour!
midnight supper
FIG NEWTONS
Christie's Fig Newtons — Scrumptious fig jam filling between tender, golden cake!
Serve Delicious
Christie's Biscuits
Good anytime, anywhere!
OVER 100 YEARS OF FINE BAKING 1853—1954
CB-154

Cooling as a plunge in a pool

CANADA DRY
handy 6 bottle carton
36¢
plus deposit
Costs so little now
World-famous flavour
Really dry — for lasting refreshment
Long-lasting sparkle
The original pale dry ginger ale
CANADA DRY BOTTLING CO. (VICTORIA) LTD.
BOTTLED UNDER THE AUTHORITY OF CANADA DRY LIMITED

Woodward STORES (Victoria) LTD.
QUALITY... LOW PRICES... PHONE 2-7231
Your Account Is Confidential at WOODWARD'S
There Is No Outside Finance Company Involved With Your Purchase From WOODWARD'S

SWIM SUITS FOR HOLIDAYING
JANTZEN
"Oriental Splendor"—Crinklelastic cotton Persian Print Pelon Bra interlining $12.95
"Plaid Lassy"—Crinklelastic, English Tartan, Pring Pelon Bra interlining; Clooney, Malcolm and Victoria tartans $10.95
"Gay Way" Crinklelastic—Sculptured stripe cotton Pelon Bra interlining. Grey and white, turquoise and white $10.95
ROSE MARIE REID
"Shirred Magic"—so comfortable for swimming — all elasticized with double reinforced fronts and boned tops. Peacock, cruise blue $15.95
"Sea Magic" Tall Girl Swim Suit in the new magic lengths—double reinforced front. Pearl blue, ivory green, black. $19.95
BEATRICE PINES
Celapirm (Locked-in Color)
With nylon power net for figure control. Priced from $6.95 to $16.95
All with boned bra tops and lined halter button straps.
Two-piece separates for the holiday—they're smart in Denim linen. Cottons, plain and stripes. Priced from $9.95
See our stock of Denims for beach wear and gardening. Skirts, slacks, pedal pushers, shorts, strapless bra tops—cover tops—jackets.
BLOUSE CLEARANCE
Discontinued styles in quality fabrics, including nylon tricot, tissue faille and fancy weaves. Smart suit or skirt blouses. TO CLEAR $2.77
SHADOW PANEL SLIPS
Now is the time for sheer summer dresses, and you'll need shadow panel slips for the sunnier days. Choose from easy-care nylon tricots or crisp cool cottons with dainty eyelet trims ..... $3.95 and $5.95
NYLONS
Long-wearing 54 gauge for higher snag resistance. Lovely slim panel heels and smart seams. Buy several matching pairs, sizes 8½ to 11. SPECIAL, pair $1.09
PEARLS
Selection includes ultra smart choker stylings, complete to sparkling rhinestone clasps or ever popular graduated necklets. SPECIAL ..... 97¢

RCA VICTOR TELEVISION AT WOODWARD'S
17" De Luxe Console Model $279.50
Quality R.C.A. Victor Television at an exceptionally low price. Thrill to the brighter, clearer, steadier pictures, as they spring to life and lock into place on your big 17-inch screen, challenging the toughest reception conditions. PLUS the thrilling sound of R.C.A. Victor's famous Golden Throat.
3 Only— Harvards Model 21" Mantel Model $289
RCA Victor 17" Mantel Models available $249.50
SPECIAL NOTICE — Consider these facts before you buy TELEVISION. WOODWARD'S TELEVISION SERVICE offers you only first quality selected Canadian approved sets, tested and passed by our WOODWARD'S specially qualified technicians. Antenna installations by WOODWARD'S own qualified crews (not contracted out). A maintenance of service warranty guaranteed by WOODWARD'S own qualified service department. It is safer to get it at WOODWARD'S.
GETTING IT AT WOODWARD'S IS YOUR BEST GUARANTEE

SAFEWAY JUNE JAMBOREE OF VALUES

SAVE VALUES SAVE BIG SAVINGS STOCK UP VALUES

SHOP EARLY

EMERALD BAY
SPINACH
Fancy Quality. 15-oz. tins
2 for 29c

FRESH EGGS
Breakfast Gems
Grade "A" Large
in cartons
doz. 52c

FANCY
PEACHES
Castle Crest
Halves. 15-oz. cans
2 for 39c

Our buyers have outdone themselves in rounding up a fine assortment of good buys for you — in canned foods . . . in fact, there are bargains all over the store! We're celebrating with this big Jamboree of Values. Come on in today and have the fun of shopping for favorite foods at money-saving prices.

PRICES EFFECTIVE JUNE 3rd, 4th, 5th

VANITY FAIR
★ TOMATOES ★
Choice. Serve Ice-Cold or in Casserole Dishes
28-oz. tins **2 for 39c**

TASTE TELLS
PORK and BEANS
In Tomato Sauce. A Quick, Easy-to-Prepare Meal
15-oz. tins **2 for 23c**

AIRWAY COFFEE
A Mild and Mellow Blend
Ground Fresh When You Buy!
16-oz. package **$1.29**
3-lb bag **$3.83**

NOB HILL COFFEE
Rich, Hearty Flavor
16-oz. package **$1.37**
2-lb. bag **$2.71**

EDWARDS COFFEE
No finer coffee packed. Always fresh, always pennies less. Drip or regular grind.
16-oz. can **$1.41**

CHEDDAR
CHEESE
Berkshire. Cello-Wrapped
Mild lb. **49c** Medium lb. **56c** Sharp lb. **69c**

ENTER Skylark's
WIN-A-BUICK CONTEST
2 Buicks given in Western Canada . . . plus 165 appliance prizes
Entry blanks at the Skylark Bread Section

SKYLARK SANDWICH BREAD
Contains Extra Skim Milk Solids.
Full 16-oz. cello-wrapped loaf **15c**

★ **Fancy PEAS**	Sugar Belle, Blended, 15-oz. can	**19c**
★ **Green BEANS**	Briargate, Fancy Cut, 15-oz. can	**16c**
★ **Fancy CORN**	Country Home, Vacuum-Packed, 14-oz. cans	**2 for 35c**
★ **Red PLUMS**	Monica Brand, Choice Quality, 15-oz. cans	**2 for 27c**
★ **MARGARINE**	Solo, Halves, 16-oz. packages	**2 for 69c**
★ **Grapefruit JUICE**	Townhouse, Natural or Sweet, 20-oz. cans	**2 for 25c**
★ **Fruit COCKTAIL**	Hunt's, Choice, 15-oz. cans	**2 for 45c**
★ **Strawberry JAM**	Empress, Pure, 48-fl.-oz. tin	**99c**

Fruit Juices

Orange Juice	Full O' Gold . . . Sweet, 20-oz. cans	2 for 31c
Blended Juice	Blend O' Gold . . . Sweet, 20-oz. cans	2 for 29c
Pineapple Juice	Libby's, Hawaiian, 20-oz.	2 for 31c

Baking Needs

Raisins	Vinecrest, Calif., Seedless, 2-lb. pkg.	42c
Dates	Monogram, Pitted, 2-lb. pkg.	41c
Shortening	Snowflake, 16-oz. pkg.	25c

Bulk Goods

White Beans	Small, 2-lb. cello pkg.	33c
Lima Beans	Sunny Hills, Baby, 16-oz. cello pkg.	16c
Soup Mix	Avon, 16-oz. cello pkg.	16c

Canned Fruit

Grapefruit	Lady Jean, Sections, Fancy, 15-oz. can	19c
Raspberries	Yarrow, Standard, 15-oz. can	29c
Applesauce	Lakemead, Fancy, 15-oz. can	19c
Apricots	Royal City, Choice, 15-oz. can	23c

Canned Meats

Beef Steak Slices	Boston, 12-oz. can	43c
Meat Balls	Burns', 15-oz. can	39c
Bologna	Puritan, 12-oz. can	29c
Corned Beef	Libby's, 12-oz. can	53c

Cake Mixes

Pie Crust Mix	Robin Hood, 18-oz. pkg.	27c
Cake Mix	Aunt Jemima . . . Mail top, get full refund, plus 25c coupon. pkg.	34c
Bread Mix	Wild Rose, White or Whole Wheat, 3-lb. bag	41c
Cake Mix	Robin Hood . . . White, Chocolate or Ginger, 15-oz. pkgs.	2 for 45c

CANTERBURY TEA
16-oz. pkg. **89c** Tea Bags, pkg. of 60 **68c**

DAVID'S
BISCUITS
13 different varieties. Full 16-oz. cello package **39c**

BURNS'
SPORK
An ideal picnic, sandwich or luncheon meat. 12-oz. round can **33c**

KRAFT
MIRACLE WHIP
For Salads. 32-oz. jar
79c

JELLIED
CHICKEN
Farmerette. 7-oz. can
49c

KITCHEN CRAFT
ENRICHED FLOUR
Pre-fluffed for Finer Baking
White or Vitamin B1
10-lb. paper bag **73c**
24-lb. paper bag **$1.67**

JUNE Family Circle MAGAZINE only 5¢
Full of bright summer ideas

BEVERLY
PEANUT BUTTER
Made From Freshly Roasted Peanuts
Homogenized, 16-oz. Mason jar **35c**
Homogenized, 48-oz. tin **97c**

COURT
SALMON
Fancy Red Sockeye. 7¾-oz. can
3 for **1.00**

SAFEWAY

We Reserve the Right to Limit Quantities

Canada Safeway Limited

Just taste the *fresh-from-the-garden goodness* of these SALAD VEGETABLES...

SAFEWAY'S the best place in town to buy **PRODUCE**

Like vegetables right out of your own garden—these crisp, bright favorites in our Garden Room! Our experienced buyers select them in the growing areas... then speed them to you here—*fast!* And at the store we have specially trained produce men who give full-time care to these garden-fresh vegetables. Look at these low prices... and serve *your* favorite salad vegetables today!

Prices Effective June 3, 4, 5

IMPORTED
CORN-ON-COB
Serve fresh hot buttered corn for supper
Lb. 22c

Winesap Apples Extra Fancy Quality, good eating	2 lbs.	33c
Avocadoes Serve on the half shell, each		25c
Rhubarb Local, serve stewed, lb.		4c
Cantaloupe Imported, vine-ripened, full of flavor, lb.		14c
Grapefruit Large size 80s, lb.		11c
Watermelon Imported, vine-ripened, juicy flesh, lb.		14c
Oranges Valencia, Sunkist, size 252's to 288's	2 lbs.	25c
Bunched Beets Local, garden fresh, lb.		11c
Green Onions and Radishes Local, bunch	2 for	9c
Broccoli Imported, green and fresh, lb.		17c
New Potatoes Shafter white, in shopping bag	10 lbs.	75c
Bunched Turnips Local, white fleshed	2 lbs.	15c

★ **Head LETTUCE** Imported, crispy fresh, solid heads	lb.	15c
★ **TOMATOES** Hothouse No. 1, red-ripe, for slicing or salads	lb.	29c
★ **CAULIFLOWER** Imported, creamy white, solid heads	lb.	23c
★ **ASPARAGUS** Imported delicate spears, low in calories, high in flavor	lb.	28c

IMPORTED
CABBAGE
Crisp and tender, for cole slaw to go with that cold plate.
Lb. 8c

TOPPED
CARROTS
Imported, firm and fresh, for crisp carrot sticks or baked with your roast.
2 lbs. 21c

LOCAL
CUCUMBER
White Spine, for a cool salad, or sliced in sandwiches. Hothouse.
Lb. 19c

IMPORTED
CELERY
Crisp and crunchy. Adds flavor to salads.
lb. 13c

BUNCH
SPINACH
Local, quick and easy to cook.
2 lbs. 19c

★ CHUCK ROAST ★

BEEF Special care and handling brings you this Chuck Roast of Beef at the peak of eating goodness—you buy it at its best from your neighborhood Safeway. Blade bone removed.

Red Brand Beef, lb. 39c

★ **Round BONE** Roast Beef, Round End, Red Brand	lb.	25c
★ **Cross RIB** Roast Beef, Red Brand	lb.	45c
★ **Ground BEEF** Red Brand	lb.	33c
★ **WIENERS** No. 1 Quality	2 lbs.	65c
★ **Brisket BEEF** Red Brand	lb.	19c
★ **Sirloin TIP** Roast Beef, Red Brand	lb.	77c
★ **Pork LOIN** Roast, End Cuts	lb.	62c
★ **Cottage ROLLS** Tenderized, Whole or Half	lb.	69c

Variety Loaf Sliced, ½ lb.		25c
Garlic Sausage Lb.		37c
English Brawn Sliced, lb.		43c
Veal and Cheese Loaf Sliced, lb.		49c
Bologna Sliced, or in the piece, lb.		29c
Cooked Ham Sliced, ½ lb.		59c

SMOKED
PORK SAUSAGE
Burns' Skinless, new and different, Cello package, lb. **53c**

RINDLESS
SIDE BACON
Eversweet, Cello package, ½-lb. **39c**

SMOKED
PICNICS
Pork Shoulders, Picnic Style, whole or shank half
Lb. 47c

BONELESS
PORK BUTTS
Boston Style, serve with applesauce.
Lb. 63c

SLICED
SIDE BACON
North Star, Picture Pack
½ lb. 49c

FRESH
SOLE Fillets
An economical fish item.
Lb. 45c

FRICASSEE
FOWL
Panco brand — plump, tender-meated, cut up, in Cello tray
Lb. 49c

SAFEWAY

We Reserve the Right to Limit Quantities

CANADA SAFEWAY LIMITED

IT BEATS ME

By Jim Tang

One of the most incongruous sights in sport is the spectacle of the fellow who will never break 90 if he plays the game every day for the rest of his life lugging 14 or more clubs around a golf course.

There might—and just might—be some—and just some—excuse for the low-handicap player or the competitive pro to stack up with clubs meant to contend with any situation but what a duffer who has yet to master one club can conceivably hope to do with more than seven or eight is something to wonder at. With some it's doubtless an unconscious form of self-conceit. With others the hope to make an impression, which, unfortunately, is dispelled at first shot.

Scoring has steadily improved in golf but, with the exception of the wedge, it's doubtful if it is due to the greater variety of clubs. To the steel shaft, yes, and to courses which have been made easier by improved putting surfaces and the lack of any real rough. But hardly to the fact that the number of clubs has practically been doubled.

Back in 1916, Chick Evans won the U.S. Open over Minneapolis' tough Minikahda layout. He shot rounds of 70, 69, 74 and 73 for 286, a total which will probably be good enough to win the event this year. Evans had only seven clubs in his bag—the brassie, spoon, midiron, jigger, lofter, niblick and putter. And, it must be remembered, they had the buggy-whip hickory shafts peculiar to that period.

Asked what he thought he could have scored had he been able to use the 14 clubs allowed today, and shafted with true-tempered steel, Evans replied: "Not any better, maybe worse. After all, it's easier to master seven clubs than 14."

Evans, however, indicated he didn't think much of the modern trend in which golf is so burdened with gadgetry and so many clubs that youngsters no longer have the strength to carry bags and 80 per cent of the caddies are adults.

"Golf," he continued, "is the only sport we have today where you can go into a shop and buy skill. It is no longer necessary to master the half-shot; the manufacturer has relieved the player of this obligation. He sells it to him.

"I dislike the word 'racket' so I will use the term business. The manufacturers can get twice as much for a set of 14 clubs as they can for a set of seven. And, of course, the golfer will go for anything he thinks may help him score better."

Just like fishermen, eh, Andy?

Random Harvest

There is another new golf invention and **Walter Gravlin,** veteran Uplands pro, says it's the greatest to come along in some time. It's the *new "rocket" shaft,* perfected by the Glasgow firm of John Letters. The shaft has been strengthened at the grip, making for greater club-head speed and, therefore, more distance. And it also seems to lessen the chance of hook or slice. Now, if only some one would swing it for me, I'd challenge **Fred Hutchinson,** or even **Ted Reynolds.** . . . There's a fine likeness of **Bob Fleming** (two columns) in the April issue of **Canadian Sport Monthly** in which the **Gorge Vale** star is described as "one of our best prospects in years"—and as being from Vancouver. Hope someone tells **George I. Warren.** . . . **John Little,** who played the second half here on May 26, is the only member of the **Glasgow Rangers** who saw action in every match the club played prior to its Canadian tour. Little, incidentally, is due for compulsory Army training this year and will be lost to his club for a season or two. . . . Now that **Roy Campanella** is back, the **Brooklyn Dodgers** should be about ready to get some daylight between them and the rest of the **National League.** They did the necessary by staying close with the big catcher out for a month with an injured hand. . . . Apparently not convinced that this kind of publicity hurts the league as well as themselves, **WIL** clubs are again making known their financial woes. Only it's much earlier than before this season, leaving the thought that it is extremely unlikely that all 10 clubs will be around on Labor Day. . . . Spurt of the San Francisco **Coast League** club is a boost for the **WIL** with the **Seals** largely composed of players who received their experience in the northwest class "A" circuit. . . . Every effort is being made to toughen **Balustrol** golf course for the **U.S. Open** later this month. It's 7,027 yards long the way it has been laid out for the event and not only are the fairways long and narrow but the ropes for gallery control will be placed seven feet into the rough, which means that the rough near the fairways won't be tramped down as usual. That's going to mean a stroke or two a round. A couple of other examples of what is in store is a par three, 190-yard water hole and a par five frightener which stretches 615 yards from tee to cup. There won't be many birdies on those two.

★ ★ ★

QUESSING DEPARTMENT: **Tyees** in the WIL, **Indians** in Inter-City Lacrosse, **Lions** in Little League action, **Arrows** in senior "A" softball, the **Dons** in senior "B" softball, **Sidney** in senior women's play and **Nanaimo** in senior "B" lacrosse. The **Phillies, Dodgers, Cubs** and **Cards,** and the **Yankees, White Sox, Senators** and **Orioles** in major leaue action. Batting average to date: at bat 384, hits 261, percentage .680.

Schools Share Colonist Cup

Courtenay High School and consolidated Tsolum and Cumberland High Schools tied for top honors with 143½ points in the school districts No. 71 and No. 72 high school track meet at Lewis Park last week and will share the coveted Colonist Cup for the next year. Receiving the cup from Tsolum principal Jack Bowbrick are, left to right: Terry Tobacco of Cumberland, Shirley Liesch of Tsolum and Courtenay's Dave Harrison. Tobacco, Canadian junior 220-yard champion, set a record in the provincial high school 220-yard event at Kelowna and equalled the record of 10 seconds in century dash.

Rocks Lead by Six Points After Trouncing Pils, 17-8

HOW THEY STAND

	GP	W	L	F	A	Pts.
VICTORIA	9	8	1	77	63	16
PNE Indians	8	5	1	67	47	10
Nanaimo	8	4	5	94	104	8
Vancouver	9	1	8	105	165	2
New Westminster	9	1	8	112	156	2

Last night's score: Vancouver 8, at VICTORIA 17.

Next game tonight: PNE Indians at New Westminster.

BY JIM TANG

Victoria Shamrocks boosted their lead atop the Inter-City Lacrosse League standings 50 six points at Memorial Arena last night as they thumped Vancouver Pilseners, 17-8, before about 4,200 fans.

It was the eighth victory in nine games for the league champions and by far the easiest as the Mainland team, playing its second game in two nights and a far cry from the club which reached the finals last season, offered only token resistance.

POTENT ATTACK

Shamrocks, with veteran Arnie Ferguson in strip for the first time this season and all of their regulars with the exception of Norm Baker available for action, flashed a potent passing attack as they picked up the unusual total of 16 assists. But with the game decided as early as the three-minute mark of the second quarter and the Pils showing little play was often dragy and dull.

Feature of the game was probably the continued potency of the Shamrock's odd-man play. Coach Red McMillan used Nip O'Hearn, Whitey Seversen, Larry Booth, Jack Bionda and Jack Northup on his power play and the quintet clicked for eight goals while Pils played short-handed.

With O'Hearn feeding the ball and Bionda relaying it with some more of the fancy passing which befuddles everyone but his teammates, the Rocks scored three goals while Bobby Marsh was sitting out a penalty incurred at 14.09 of the first quarter to break the game open. Those goals made it 6-2, and when Bill Bamford cut in for a loose ball to alertly make it 7-2 at 2.32 of the second quarter, there was no longer any doubt of anything but the final margin of victory.

Whitey Seversen, slow to get started this season, finally snapped out of it. He cashed in five times on the odd-man play and added a sixth goal in the fourth quarter. With an assist to boot, he boosted his point total to 17.

O'Hearn, who appeared to be under special surveillance to get three dubious penalties, picked up assists on six of the eight odd-man goals. Bionda added to his league-leading point total by scoring twice and picking up two assists. He drew the night's biggest laugh when he got in front of goalie Ron Delmonico in the third quarter, feinted the youngster into a sprawling attempt to save, and then calmly dropped the ball into the top corner.

Alan Gill and Larry Booth each scored three goals while Ferguson marked his return with two assists.

Shamrock goalie Geordy Johnston only had 23 shots to contend with but could have had a far better average. The Rocks were often careless in checking and the Pils, who took a lot of foolish shots, managed to break a man loose from time to time for an easy goal.

Pilseners	S	G	A	P	Victoria	S	G	A	P
Delmonico	0	0	0	0	Johnson	0	0	0	0
K. Bonnar	1	0	0	0	Schmidt	3	0	0	0
Middlestin	1	0	0	2	Thompson	2	1	0	0
Swanson	2	1	1	0	Browning	1	0	0	0
Bilford	3	1	0	4	Bamford	2	1	1	0
Marsh	3	1	1	0	Gill	3	3	0	0
H. Bonnar	1	0	2	0	Seversen	12	6	1	0
McLean	1	0	0	0	O'Hearn	3	1	0	0
Annis	1	0	0	4	Bionda	3	2	2	0
Pratt	2	1	0	0	Northup	5	0	2	0
Hokes	0	0	0	0	Monaghan	0	0	0	0
Tait	2	0	0	0	O'Hearn	1	0	0	0
McKinnon	1	0	0	6	Mathews	0	0	0	0
Dale	0	0	0	0	Ferguson	1	0	2	0
Total	23	8	4	12	Total	45	17	10	6

Shots Stopped	1st	2nd	3rd	4th	Total
By Delmonico	5	5	4	14	28
By Johnston	1	2	9	3	15
Score By Periods	1st	2nd	3rd	4th	Total
Pilseners	2	2	2	2	8
Shamrocks	4	5	4	4	17

Timekeepers: M. Andrews and P. Hardy.

Goal Judges: R. Douglas and R. Mikkers.

Referees: B. Dickinson and A. Pender.

Dodgers Back on Top After Wet 7-6 Victory

HOW THEY STAND

AMERICAN LEAGUE	W	L	Pct.	GB
Cleveland	29	13	.690	
Chicago	26	14	.650	3
New York	20	15	.571	4
Detroit	21	18	.538	6½
Washington	18	18	.500	7½
Boston	14	22	.389	12
Baltimore	13	21	.382	12
Philadelphia	13	26	.333	14½

NATIONAL LEAGUE	W	L	Pct.	GB
Brooklyn	25	16	.610	
Milwaukee	23	16	.561	1
New York	23	19	.548	1½
Philadelphia	23	19	.548	1½
St. Louis	23	21	.523	2½
Cincinnati	21	22	.488	4
Chicago	20	22	.476	4½
Pittsburgh	14	31	.326	12

Brooklyn Dodgers finally made it back to the top of the National League standings yesterday as they bested Milwaukee Braves, 7-6, under extreme conditions.

Rain held up play for 91 minutes at one stretch and the fifth, and final, inning was played in a heavy rain as every effort was made to make it a legal game.

Milwaukee had gone ahead, 6-2, in the fourth inning as Ed Matthews featured a five-run rally with a bases-loaded home run. But the Dodgers came back in the wet fifth to score five unearned runs and extend their winning streak to five games.

Philadelphia Phillies blanked Cincinnati Reds, 7-0, behind the fine pitching of Curt Simmons in the other National League game.

Over in the American League, the New York Yankees scored seven runs in the first inning and still managed to lose, the Cleveland Indians coming out on top, 8-7, after an extra inning.

The Yankees were held hitless by a succession of Cleveland pitchers after the first inning while the Indians scored three runs off Allie Reynolds to get close. Then Bobby Avila homered in the ninth as Johnny Sain gave up his first run of the season to tie it up.

Sain was victimized again in the 10th as rookie Al Smith pasted him for another four-baser and the decision.

Additional Sport Pages 11 and 21

Win boosted Cleveland's lead to two games with Chicago White Sox falling before the upcoming Red Sox, 5-2. The Yankees are now four games in arrears.

Linescores follow:

AMERICAN LEAGUE

		R.	H.	E.
Cleveland	002 200 001 1—8	13	1
New York	200 000 000 0—7	8	1

Wynn, Mossi (1), Narleski (8), Hooper (8); Garcia (8). **Newhouser** (8) and Berger; Reynolds, **Sain** (9) and Silvera.

Chicago	000 001 010—2	8	0
Boston	400 001 00x—5	15	3

Consuegra, Harshman (7) and Berra; **Sullivan,** Kinder (8) and White.

Detroit	000 000 200—2	6	0
Washington	001 510 00x—7	9	0

Gromek, Miller (3) and Wilson; **Sonny** (3-0) and Tipton.

Baltimore	000 020 001—3	11	1
Philadelphia	000 000 010—1	4	1

Coleman (5-4) and Courtney; **Portocarrero,** Martin (8), Dittmar (9) and W. Atlantis.

NATIONAL LEAGUE

Pittsburgh at Chicago, postponed, cold.

New York at St. Louis, postponed, rain.

Philadelphia	000 203 001—7	10	0
Cincinnati	000 000 000—0	6	2

Simmons (9-4) and Burgess; **Fowler,** Judson (8); Collum (7), Raffensberger (9) and Seminick.

Brooklyn	101 05—7	10	2
Milwaukee	010 50—6	6	3

(Called at end of five innings, rain.)

Newcombe, **Milliken** (3), Wade (5) and Campanella; **Burdette,** Jolly (5) and White.

Tyees Lose Twin Bill at Calgary As Teams Get 48 Runs, 65 Hits

HOW THEY STAND

	W	L	Pct.	GB
Vancouver	21	13	.618	
Edmonton	17	12	.587	1
Wenatchee	20	16	.556	2
Yakima	19	17	.528	4
VICTORIA	17	17	.500	5
Spokane	18	19	.486	5½
Tri-City	18	20	.474	6
Lewiston	16	21	.432	7½
Salem	15	22	.424	8
Calgary	13	18	.400	9

Victoria Tyees and Calgary Stampeders literally made furrows out of the base paths at Calgary's Buffalo Park yesterday when they played a WIL doubleheader.

The two games produced a total of 48 runs and 65 base hits, no less than 10 of them home runs. Unfortunately for the Tyees, the Stamps went the last 90 feet more often—and walked off with a double win by 18-15 and 8-7 scores.

EVERYTHING HAPPENS

Almost everything that could happen in a ball game happened in these two games. The Stamps won the first one after trailing 15-8, when manager Gene Lillard unloaded a bases-loaded home run as an eighth-inning pinch-hitter.

The Tyees had tied this one, 4-4, taken an 8-4 lead, lost it, and then gone ahead for the second time with seven runs in the seventh. But the Stamps came right back for six in their half of the seventh and won it in the eighth.

Catcher Don Lundberg hit a bases-loaded home run for the Tyees and batted in five runs. So did Joe Joshua, who got one of the three Victoria home runs in this game. The other went to Tom Perez.

JOE IS HERO, GOAT

Joshua batted in two more runs in the second game to make it seven for the two games and 31 for the season, but it wasn't enough. The big left-fielder made an error in the fourth inning and the Stamps scored six unearned runs.

The Tyees tied it up with three runs in the seventh but lost it in the ninth when Gale Taylor, who started last season with Victoria, hit a double and completed the circuit on an infield out and a wild pitch. Taylor also contributed a three-run homer in the fourth.

Despite the cannonading, the Tyees used only three pitchers. Bob Drilling gave up 19 hits and 14 runs in the first game before he left in favor of Mike Kanshin, the eventual loser. Hal Flinn went all the way in the second game although reached for 12 hits.

LINEUP CHANGED

Manager Don Pries shook up his line-up again, giving Hal Jackson another shot at second base, moving Steve Mesner back to third and sending Tom Perez to the outfield, where he replaced Dain Clay.

Jackson made the most of his opportunity, getting eight hits in 11 trips to the plate to boost his batting average 88 points. Pries and Perez also benefited, with each getting five hits in 10 trips.

The series ends today with the Tyees moving on to Edmonton for a four-game series, which ends Sunday, and then to Spokane for games Monday, Tuesday and Wednesday.

CAPS HOLD LEAD

League-leading Vancouver Capilanos lost their second in a row to Edmonton, 6-4, as third-baseman Don Gigli clouted two home runs. But the Eskimos were beaten under the lights, 9-3, as the Caps maintained their three-game margin.

Wenatchee's climbing Chiefs moved into a third-place tie with Eskimos by downing Yakima Bears, 8-4. Other results failed to change the standings.

First game		R	H	E
Vancouver	200 200 0—4	8	0
Edmonton	000 002 x—2	6	1

Lawrence, **Franks** (4) and Pesut; **McKay** and Prentice, Bolt (7).

Second game				
Vancouver	000 040 230—9	11	1
Edmonton	200 010 000—3	6	1

Nicholas and Durette; **Widner,** Le Brun (8), Manier (9) and Bolt.

Spokane	000 000 100—1	5	1
Salem	201 101 10x—6	13	1

Romero, Moen (8) and Dean; **Briggs** and Green.

Lewiston	000 004 002 0—6	14	2
Tri-City	000 000 008 1—9	11	0

Marshall, **Dersance** (9) and Casey; Robertson, Dobernic (9), **Bloom** (10) and Warren.

Wenatchee	020 400 101—8	15	0
Yakima	000 000 112—4	6	1

Bowman, Thompson (8) and Jenney; **Scharning,** Young (4), Carter (9) and Summers.

Rung-Holders Double As Fishing Improves

Things picked up yesterday in the annual Victoria-Saanich Inlet Anglers' Derby as improved fishing saw 11 salmon, including a bronze-button winner weighed in during the fourth day of the first qualifying week. That's as many as were entered in the first three days.

A. Ford, making his catch near the island at the Goldstream end on a Rex Field plug, fishing deep with a planer, grabbed the top rung as he hoated a 21½-pound spring.

That dropped J. M. Wood, who brought in a 20¼-pounder Sunday, down to the second rung. CBUT cameraman Paul Johnson took third rung when he used a Strip-Teaser to lure a 17½-pounder in the area across from the Stone House.

TWO EXTRAS

Johnson was fishing with Mr. and Mrs. Paul Joncas and made both feel bad as he also boated a 10½-pounder and a five-pounder. His two fishing companions were both blanked and are still looking for a rung.

V. Bochko got the only other sizeable salmon, a 13-pounder caught at the Goldstream end. Five of the fish weighed in yesterday were reported from Goldstream and the other six from the Anchorage Boathouse at Brentwood.

First week's qualifying fishing ends Sunday night and the second of the 10 weeks starts Monday morning.

Unofficial list of rung-holders after yesterday's fishing follows:

1—21.8 pounds, A. Ford.
2—20.6 pounds, J. M. Wood.
3—17.8 pounds, Paul J. Johnson.
4—16.0 pounds, Ron Kerastinis.
5—14.12 pounds, Gary Petrie.
6—13.0 pounds, V. Bochko.
7—11.4 pounds, Art Midiene.
8—10.8 pounds, Stan Vance.
9—9.4 pounds, Ray Hayward.
10—8.4 pounds, George Miners.
11—8.4 pounds, Sam S. Stonelford.
12—8.1 pounds, Tommy Ord.
13—8.0 pounds, Harold Rawsley.
14—6.0 pounds, Horace Heal.
15—5.8 pounds, Ed Slonier.
16—4.0 pounds, D. S. Cibb.
17—4.0 pounds, Sam Lane.
18—3.12 pounds, H. S. Reynolds.
19—3.8 pounds, Ray Bowler.
20—3.8 pounds, S. C. Hanlon.
21—3.2 pounds, Fred Mitchell.
22—3.0 pounds, A. Rawcliffe.

Sports Fixtures Scheduled Today

BASEBALL

6.30 p.m.—Little League, American, Oak Bay Kiwanis vs. Lions, Little League Park, corner Cook and Hillside.

SOFTBALL

6.30 p.m.—Senior "A" League, Duncan vs. Arrow Furniture, Upper Central Park.

6.30 p.m.—Senior "B" Men's League, The Dons vs. Firefighters, Heywood Avenue Park.

6.30 p.m.—Senior Women's League, Sidney Merchants vs. Copley Bros., Lower Central Park.

WRESTLING

8.30 p.m.—Regular weekly three-hour card, Victoria Ballroom.

LACROSSE

9.00 p.m.—Senior "B" League, Jokers vs. Nanaimo at Nanaimo.

TELEVISION

10.00 p.m.—Boxing, KMO-TV.
11.00 p.m.—Wrestling, KMO-TV.
11.15 p.m.—Greatest fights of the century, KING-TV.

Individuals Boost Lead To Two Games

HOW THEY STAND

	W	L	Pct.	GBL
Individuals	6	2	.750	
Sidney	3	3	.500	3
Copley Bros.	1	5	.167	4

Tuesday night's score: Individuals 11, Sidney 8.

Next game, tonight: Sidney Merchants vs. Copley Bros., Central Park, 6.30.

Individuals increased their lead to two games over Sidney in the senior women's softball league at Sidney Tuesday night by scoring an 11-5 decision over the home team.

Pat Mason clouted a three-run homer in the first inning to get the winners away to a good start and Helen Pettigrew smashed a homer in the sixth frame.

Louise Heal pitched steadily for the winners after taking over from starter Lea Crothers in the fourth inning.

Linescores follow:

		R	H	E
Sidney	105 001 0—	8	6	3
Individuals	014 011 x—	11	4	3

Marie Taylor and Ollie Mair; Crothers, L. Heal (4) and Jan Zaruk.

Late Double Spoils Bid For No-Hitter

A double by Trevor Hanson with one out in the seventh inning spoiled Dave Emery's bid for a no-hitter last night as Vic Van Storage downed Hagel's Chesterfield, 7-1, in a Victoria and District Minor Baseball Association bantam league game at Beacon Hill Park.

Emery struck out 14 and lost his shutout bid through two errors in the final inning. He also paced the winners at the plate with a home run and two singles.

In the juvenile league action at Macdonald Park, James Bay moved into first place by trimming Eagles, 13-5, for its seventh victory in eight decisions.

Tom English banged out four hits, including a two-run homer, for the winners and Ross Roscamp added three hits. Greg Clifford had a triple for the losers.

Two Share Honors In Monthly Medal

Mrs. H. G. Mearns and Mrs. G. Harris tied for both low gross and low net honors in the monthly medal round for women golfers with handicaps of 15 and under at the Colwood Golf Club Monday. They shared low gross honors with 91s and both had net 85s.

Mrs. Derek Rhys-Jones, Mrs. W. Erickson and Mrs. H. Husband were runners-up with net scores of 88.

FAN FARE

By Walt Ditzen

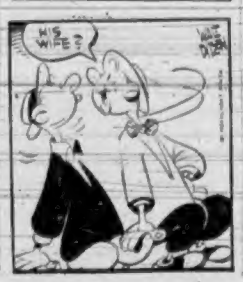

Eight Straight For Tillicums In 'B' Softball

HOW THEY STAND

	W	L	Pct.	GBt
Tillicums	8	0	1.000	
Joe Pasters	5	1	.833	3
The Dons	3	4	.333	5
Firefighters	2	4	.333	5
Regimental	2	4	.333	5
Mary's Coffee Bar	1	5	.167	6

Last night's score: Tillicums 15, Mary's Coffee Bar 4.

Next game, tonight: The Dons vs. Firefighters, Heywood Avenue Park, 6.30.

Defending champion Tillicums, showing no signs of letting up, ran their winning streak to eight games last night by trouncing Mary's Coffee Bar, 15-3, in senior "B" men's softball league action at Central Park.

Ellis Achtem held the losers to five hits but lost his shutout in the seventh inning. Joe Clarkson picked up four hits in six trips to the plate for the winners, who scored in every inning but the third.

Linescores follows:

		R	H	E
Mary's Coffee Bar	000 000 100—	3	5	4
Tillicums	340 113 12x—	15	11	2

Price and Bondesen; Ellis Achtem and Bob Perkins.

Winnipeg Blue Bombers have announced the release of Dean Bandiera, all-star defensive guard in the WIFU last year.

Canadians Beaten Again But Fleming Wins Match

SAINT ANDREWS, Scotland, (Reuters)—South Africa beat Canada, five games to three, with one halved, in the second day of foursome play in the Commonwealth golf tournament Wednesday.

Canada lost the foursomes 2-1 in morning play, then came back in the afternoon singles play to a stroke-for-stroke battle with the South Africans that saw the singles match tied at two each and one halved, with Doug Silverbery of Red Deer, Alta., two up on the 11th hole in the last match.

But Roger Breve staged a terrific comeback on the last seven holes to defeat Silverberg one up. The win gave South Africa the edge in singles play, three games to two with one halved. The tie match was between South African champion Alan Jackson and Donald Doe of Granby, Que.

Australia, now tournament favorite after a one-point win over Canada, had a day's rest.

Bobby Fleming of Victoria and Walt McElroy of Vancouver were the two Canadian winners in the singles, Fleming downing D. Hutchinson of South Africa 4 and 3 and McElroy defeating R. D. Taylor by the same score.

Phil Farley of Toronto lost to A. D. Jackson 4 and 3.

O.C. Cricket

LONDON (Reuters)—Wednesday's cricket close-of-play scores:

Pakistan 394 for seven declared vs. Devon (two-day);

Surrey 304, Somerset 81 for ten.

Hampshire 367 for eight declared, Oxford University 16 for one.

Cambridge University, 283 for six declared, Middlesex 22 for no wicket.

Scotland 230, Derbyshire 41 for three.

Essex 316, Warwickshire 41 for one.

Sussex 154, Yorkshire 194 for ten.

Kent 305 for nine vs. Nottinghamshire.

Worcestershire 171, Northamptonshire 80 for three.

Earl Walls has suffered a badly bruised hand and will be unable to meet Cuban heavyweight champion Nino Valdes in a bout which had been set June 24 at San Francisco.

Minor Boxla Sees Saanich Easy Winner

Tom Collett and Barry Waters each scored four goals to pace Saanich to an 11-4 victory over Fernwood in a Greater Victoria Minor Lacrosse Association bantam league game at Stevenson Park yesterday afternoon.

It was Saanich's third victory in four games and Fernwood's first defeat in three decisions.

In a diaper league all-star game played as a preliminary to the Victoria-Vancouver inter-city game at Memorial Arena last night, Young Shamrocks and Tigers battled to an 8-8 deadlock.

Scorers follow:

Saanich—Tom Collett 4, Barry Waters 4, Doug Turner 2, Don Craigdallie 1. Total—11.

Fernwood—Tom Wyatt 2, Jack Perry 1, Hugh Simpson 1. Total—4.

Tigers—John Massey 5, Paul Thompson 1, Bruce Bagon 1, Tom Black 1. Total—8.

Young Shamrocks—Al Beaven 4, Al Dand 3, Larry Johnstone 1, March McKay 1. Total—8.

Parolee Gets Chance with Yanks

McALESTER, Okla. (AP)—Billy Joe Moore, strapping 24-year-old first baseman, traded his state prison baseball uniform Wednesday for the chance of a lifetime with New York Yankees.

Moore was on his way to an undisclosed class "C" club in the Yankee organization, signed by the same scout who spotted centrefielder Mickey Mantle.

And Tom Greenwade, the scout who helped get the promising young six-foot-two, 220-pound Negro paroled from a burglary sentence, said Moore is headed for the big leagues.

Greenwade said Moore, a sensation in prison baseball, boxing, basketball and football since his arrival in 1948, was signed for $250 a month. With the approval of warden Jerome J. Waters Jr., and the Oklahoma pardon and parole board, he was released to the Yanks on a 60-day leave.

The baseball club promised to get him an off-season job.

Here's Moore's performance record:

For the 1952 prison season, 67 games, Moore clouted 46 home runs drove in 109 runs, hit .390. In 40 games last year he had 30 homers, 74 RBI's, and a .389 average. In 22 games this year, he was hitting at .405 with 14 homers and 34 RBI's.

Box Scores

FIRST GAME

Victoria	AB	R	H	PO	A	E
Jackson, 2b.	6	2	3	2	7	0
Mesner, 3b.	2	2	1	1	3	0
Price, 1b.	3	1	2	11	0	0
Joshua, l.f.	3	3	3	3	0	1
Perez, r.f.	4	2	2	1	0	0
Sheridan, c.f.	5	1	1	3	0	0
Lalip, s.s.	4	2	0	2	7	0
Lundberg, c.	4	1	1	4	1	0
Drilling, p.	4	1	1	0	1	1
Kanshin, p.	1	0	1	0	0	0
Total	41	15	15	24	19	2

Calgary	AB	R	H	PO	A	E
Stathos, c.f.	4	3	3	3	0	0
Taylor, l.f.	6	2	3	5	1	0
Hunter, 2b.	5	2	3	0	1	0
Lalay, r.f.	5	1	2	4	0	0
Tedesco, 3b.	3	1	1	2	2	0
Weir, 1b.	5	3	3	8	3	0
Clay, s.s.	4	3	2	1	1	0
Lundgren, c.	4	3	1	3	0	0
Kapp, p.	2	1	1	0	3	0
Owen, p.	1	0	0	0	0	0
Lillard, p.	0	0	0	0	0	0
Stiles, p.	0	0	0	1	0	0
Total	45	18	22	27	9	0

x—Hit bases-loaded home run for Levinson in eighth inning.

		R
Victoria	000 440 700—	15
Calgary	310 400 40x—	18

Winning pitcher: Levinson. Losing pitcher: Kanshin. Earned runs: Off Drilling 14, Kanshin 4, Kapp 8, Owen 1, Levinson 2. Bases on balls: Off Kanshin 2, Kapp 4, Owen 2, Levinson 1, Stiles 2, Bruce out: By Drilling 4, Kapp 2, Owen1. Hits: Off Drilling 19 and 14 runs in 4 innings, Kanshin 4 and 4 runs in 2 innings, Kapp 7 and 8 runs in 4½ innings, Owen 4 and 3 runs in 2 innings, Levinson 3 and 2 runs in 1⅔ innings, Stiles 1 and no runs in 1 inning. Wild pitches: Kapp 2. Left on bases: Calgary 4, Victoria 7. Home runs: Hunter 2, Clay, Lundgren, Lillard, Joshua, Perez, Lundberg. Runs batted in: Hunter 5, Taylor 2, Stathos, Weir, Clay 3, Lundgren, Lillard 4, Lundberg 5, Joshua 3, Perez, Sheridan, Drilling, Jackson. Double plays: Lalay-Jackson-Price. Time: 2.30. Umpires: Bogle and Loring.

SECOND GAME

Victoria	AB	R	H	PO	A	E
Jackson, 2b.	5	1	3	3	3	0
Mesner, 3b.	5	1	2	3	3	0
Price, 1b.	5	2	3	8	0	0
Joshua, l.f.	4	1	1	3	0	1
Perez, r.f.	4	1	2	1	0	0
Sheridan, c.f.	4	1	1	3	1	0
Lalay, s.s.	4	0	1	2	3	0
Martin, c.	4	0	0	5	0	0
Flinn, p.	4	0	0	0	0	0
Total	39	7	13	28	9	1

Calgary	AB	R	H	PO	A	E
Stathos, c.f.	5	1	2	2	0	0
Taylor, l.f.	5	2	1	3	0	0
Hunter, 2b.	5	0	1	1	3	0
Bricker, s.	4	1	1	0	2	2
Tedesco, 3b.	4	1	1	1	1	0
Weir, 1b.	4	0	0	11	0	0
Clay, s.s.	3	1	1	1	4	0
Lundgren, c.f.	3	1	1	3	0	0
Orrell, p.	4	1	2	0	4	0
Total	38	8	10	27	14	2

		R
Victoria	000 400 300—	7
Calgary	000 410 401—	6

Earned runs: Off Flinn 3, Orrell 5. Bases on balls: Off Flinn 2, Orrell 1. Wild pitches: Orrell 2. Left on bases: Victoria 8, Calgary 6. Home runs: Taylor, Tedesco. Two-base hits: Bricker, Frick. Sheridan, Taylor. Runs batted in: Sheridan 2, Lalay 2, Orrell, Stathos, Taylor 3, Tedesco, Joshua 2. Stolen bases: Jackson 2. Double plays: Clay-Hunter-Weir. Prize: Mesner-Jackson Table 2.31. Umpires: Loring and Bogle.

Rangers Blank Manitoba Club

WINNIPEG (CP)—Glasgow Rangers scored four goals in the second half Wednesday night to whip Manitoba All-Stars 5-0 in an exhibition soccer game before 5,550 fans in Winnipeg Stadium.

It was Rangers' seventh straight victory in their current tour. They have scored 35 goals and have had only one scored against them.

Bobby Allan, former Victoria wing-half, was in the Manitoba line-up.

Coast Baseball

HOW THEY STAND

	W.	L.	Pct.	GB.
Hollywood	34	23	.621	
San Francisco	31	26	.535	3½
Oakland	31	29	.517	4
Seattle	29	29	.500	5
San Diego	30	30	.493	5½
Sacramento	28	30	.482	6½
Los Angeles	27	31	.466	7
Portland	22	36	.388	11½

Linescores follow

		R.	H.	E.
Sacramento	000 001 061—	7	6	2
Hollywood	300 100 002—	6	6	0

Cheatle and Partee; Bowman and Malone.

Oakland	201 202 020—	9	14	2
San Diego	000 002 010—	3	6	3

Schalock and Landini; Dickey, Herrera (4) and Sandlock.

|

Victor's Reward

Still seated in his high-speed racer, Bill Vukovich, begrimed and weary from his record-breaking 500-mile drive in the Indianapolis Motor Speedway Saturday, collects a double victory kiss from his wife Lotti and actress Marie Wilson after averaging 130.840 miles an hour. Vukovich, who became third man in history to win the event two straight years, picked up $74,084.84 which will be shared with owner Howard Keck and crew members. Total was almost $5,000 less than amount he received last year.

Bionda Setting Pace In Lacrosse Scoring

Jack Bionda, Victoria Shamrocks' Eastern import, will finished third in scoring as the Ontario Lacrosse Association as a defenseman for Hamilton last season is setting the pace in the Inter-City League scoring race through Tuesday's game.

Playing in a [illegible] season, Bionda has a [illegible] point edge over Don Sepka of New Westminster and took over the top rung for the first time with a four point performance at the Royal City Monday night. Bionda has 11 goals and 11 assists in seven games while Sepka, who has played two games more, has 21 points on 12 goals and [illegible] assists.

VETERANS CLOSE

Right behind is Saanich's Annie Duggan with 20 points while Ted Lindsay of the Powers and Vancouver's Harry Bonanian are tied for fourth with 19 points. Vancouver's Lew Booth who retired to action at Memorial Arena last night after serving a one game suspension is leading the league in scoring with 14 goals and [illegible] Bionda's Cassidy is [illegible] in goal making.

Other Shamrock players [illegible] up in the scoring race are Lou Sandship with 10 points and Bobbie Monaghan with [illegible]. Archie Browning was [illegible] last year has 10 points.

John Lumley of Vancouver, penalty leader last [illegible] managed to get out of the [illegible] this season and [illegible] with 18 minutes. Teammates Spud Murray and Lou Scott are tied for the penalty [illegible] Vancouver Arena [illegible] 28. Larry Booth leads Victoria with 26 minutes.

Don Sepka and Ivan [illegible] of the Royals, Jim Anderson and Fred Aspin of Vancouver and Jake Tri[illegible] and Murray Getzy of the Lions are the only players without a point.

In team standings the Shamrocks are leading with [illegible] minutes followed by Vancouver with 103 and Victoria with 103.

Leading scorers and all Shamrock players follow in the Tuesday night's games:

	GP	A	G	A	Pts
Bionda, Vic	7	11	11	4	15
[illegible]	8	9	5	8	13
[illegible]	8	10	3	6	9
[illegible]	8	5	5	4	9
[illegible]	8	5	4	4	8
[illegible]	8	5	3	4	7
[illegible]	8	5	2	4	6
[illegible]	8	5	1	4	5
[illegible]	8	4	1	4	5
[illegible]	8	4	1	4	5
[illegible]	8	4

B&K ROASTS

"One Taste is Worth A Thousand Words"

"Delicious," "Juicy," "Flavorful," "Tender"—all proper words to describe B & K Roasts. But the proof is in the eating! Try a B & K Roast today—if you don't agree it's the best you've ever tasted, your purchase price will be cheerfully refunded.

PRICES EFFECTIVE JUNE 3, 4, 5

Burnside and Oak Bay Stores
Open till 9 p.m. for the sale of Fresh Meats. All B & K Markets open Friday nights until 9 o'clock for sale of Groceries, Cooked Meats and Produce

PRIME RIB ROAST
GRADE A 59c lb.

CROSS RIB ROAST GRADE A **52c lb.**

DELICIOUS WHEN SERVED COLD
ROLLED POT ROAST GRADE A, lb. **49¢**

REALLY FRESH!
MINCED BEEF GRADE A, lb. **42¢**

BRISKET "ALWAYS A FAVORITE," GRADE A, lb. **19¢**

EXTRA GOOD WITH BROWNED MUSHROOMS
Round Steak or Roast Boneless Waste Free, Grade A, lb **69¢**

READY TO EAT WHEN YOU ARE
COOKED HAM IDEAL FOR PICNICS, ½-lb. **59¢**

NICELY SPICED
CHICKEN LOAF ½-lb **25¢**

PUREX PAPER PARADE

SUPER SOFT
PUREX TISSUE 2 for **29¢**

CHARM
FACIAL TISSUES Flat 200's 2 for **33¢**

DOUBLE-WAXED
HAND-E-WRAP 100-ft. roll **33¢**

NOOK NAPS
PAPER NAPKINS 70's 2 for **37¢**

JIFFY
PAPER TOWELS Roll **22¢**

★ **STRAWBERRY JAM** GARDEN GATE, 48-oz. tin **79c**

★ **SLICED PEACHES** ROYAL CITY, 15-oz. tin **2 for 39c**

★ **CORNED BEEF** GLOBE, 18-oz. tin **37c**

Shirriffs Puddings
Orange
Coconut
Tapioca
3 pkgs. 19c

Check B & K's regular low, low shelf prices!

ICE WAFERS Weston's, 16-oz. pkg. **35¢**
MUSTARD French's, 6-oz. jar **13¢**
VELVEETA CHEESE Kraft, 16-oz. pkg. **55¢**
COFFEE Malkin's, Fine or Regular, 1-lb. bag **1.21**

SHORTENING Fluffo, 1-lb. ctn. **29¢**
MARGARINE Good Luck, 1-lb. ctn. **39¢**
SOCKEYE SALMON Gold Seal, ½-lb. tin **39¢**
MIRACLE WHIP Kraft, 32-oz. jar **75¢**

BLEACH Perfex, 16-oz. bottle **31¢**
CLEANSER Old Dutch, Sanitizes, deodorizes, tin **14¢**
FRUIT JUICE SYRUP Malkin's, 16-oz. bottle **35¢**
SHERBERT MIX Frostee, Orange, Lemon, pkg. 2 for **33¢**

Solo Margarine
16-oz. carton
2 for 65c

★ **TOMATOES** For Salads—Lunch Boxes, VICTORIA No. 1 HOTHOUSE **lb. 29c**

★ **CELERY** "Good with Cheese", Crisp, Green, Imported from California **2 lbs. 25c**

NEW POTATOES **4 lbs. 25c**
CABBAGE **lb. 8c**
LETTUCE Large Solid Fresh Heads **each 23c**
BEETS Tender, Fresh Greens, per bunch **16c**

BUNCH CARROTS **2 bunches 27c**
ORANGES Sweet, Juicy SUNKIST medium size **doz. 35c**
ASPARAGUS Fresh, Tender, Spears **lb. 27c**
TURNIPS New, California **lb. 9c**

GREEN ONIONS **2 bunches 11c**

B & K LOCATIONS:
★ 50 Burnside West (At Albion)
★ 1021 Hillside Ave.
★ 230 Cook Street
★ 2187 Oak Bay Ave. (At Hampshire)

RADISH **2 bunches 9c**

Eleven Canadians Win Sweep Pot of $618,000

BY THE CANADIAN PRESS

The pounding hooves of [illegible] proud horses dropped [illegible] $618,000 into the [illegible] Canadians Wednesday.

Never Say Die, Dr. Arabian Nights and Hermes flashed past the [illegible] Never Say Die was favorites for [illegible] a [illegible] drivers Alfie and [illegible] immigrant [illegible] Canada [illegible]

Lucky Irish sweepstakes winners in the Queen Anne's Navy [illegible] and Air Force draw [illegible] Sessions. These figures do [illegible] tickets sold [illegible] before [illegible]

A [illegible] jackpot was [illegible] Mrs. [illegible] Mrs. [illegible] $10,000 tickets on Never Say [illegible] department of [illegible] Mrs. [illegible] Potvin, 33, [illegible] owner and [illegible] In expand [illegible] staff [illegible] old [illegible] Mrs. [illegible] Mrs. [illegible] Mrs.

B.C. Bought in March To Beat Sales Tax

U.K. Reserves Gain in May

Cominco Boosts Price of Lead

First Alumina Reaches Kitimat

R. R. Young Wins Dispute on Vote

"There's always a tin of ANDREWS in our House —Mother sees to that!"

—says Father

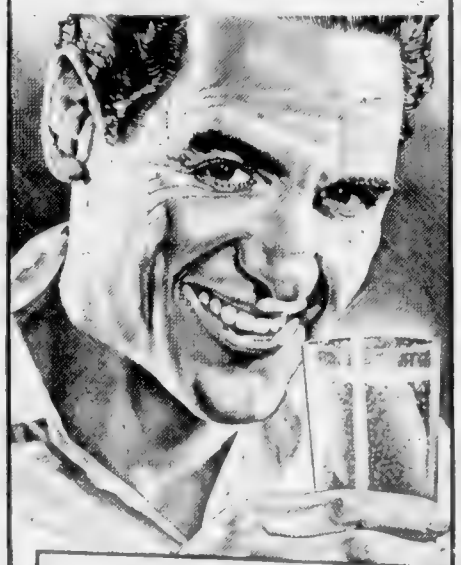

THAT THREE DAY SALES CONVENTION LEFT ITS MARK ON MY DIGESTION!

So Mother mixed sparkling, good-tasting Andrews. I soon felt more like myself again. Mother always uses Andrews whenever anyone in the family shows signs of constipation or acid indigestion.

MILLIONS the world over take pleasant-tasting Andrews when they need it because

FIRST, Andrews refreshes the mouth and tongue with its lively sparkle and pleasant taste

NEXT it sweetens sour stomach and relieves acid indigestion

THEN FINALLY, without irritating internally Andrews relieves constipation, working with an easy natural-like action.

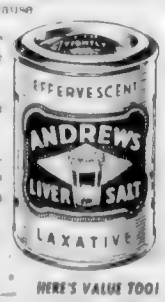

SPARKLING

HERE'S VALUE TOO! ¼ lb. 45¢

ANDREWS

PLEASANT-TASTING ANTACID - LAXATIVE

The Saline with The World's Largest Sale!

Continuing SUPER-VALU'S Big

There is still time to take advantage of Super-Valu's money-saving Canned Foods Sale. Shop early for greatest variety at low prices

SUPER-VALU FOOD STORES

Tomato Juice Libby's, 19-oz. tins 2 for 25c

Peas, Meddo Choice, Sieve 5, 15-oz. tins 2 for 23c

Mayonnaise Best Foods, 16-oz. jar 55c

BOILING FOWL

THOROUGHLY CLEANED . . . READY TO USE

SHOP EARLY THIS WEEK FOR THIS EXCEPTIONAL VALUE

Equivalent to head and feet off at 41c lb. lb. 53c

BONELESS Loin of Pork Tender and delicious, completely waste free, lb. 79c

PURE Pork Sausage Maple Leaf, Cello, 1-lb. carton, lb. 49c

JUNIOR Bologna 1½-lbs., each 49c

RINDLESS Side Bacon Cello pkg., ½-lb. 39c

THIS FINE VARIETY OF DELICIOUS COOKED MEATS

Chicken Roll, English Brawn, Luncheon Loaf, Veal Loaf, Variety Loaf, Cheese Loaf, Pork Loaf. Ask for them assorted. ALL AT 49c lb.

CANTALOUPE

NEW CROP SALMON FLESH SWEET LARGE SIZE 21c EACH

TOMATOES California, Red Ripe, Easy to Slice, 14-oz. tube 24c

Fancy, Imported CUCUMBERS 2 for 29c

California White New Potatoes 4 lbs. 27c

Local, New Crop, SPINACH 2 bunches 27c

WATERMELON New Crop, California, Red Cutting, Whole or Half 2 lbs. 23c

PRICES EFFECTIVE Thurs. - Fri. - Sat. June 3 - 4 - 5

CIGARETTES ALL POPULAR BRAND Carton of 200 $2.95 Plus Tax

B.C. OWNED AND OPERATED

Canned Vegetables

Cream Corn	Royal City Fancy, 15-oz. tins	2 for 25¢
Peas	Sieve 4, Nabob Fancy, 15-oz. tins	2 for 31¢
Spinach	Nabob Fancy, 15-oz. tins	2 for 29¢
Asparagus Tips	Nabob Fancy, 12-oz. tin	43¢
Peas and Carrots	Nabob, 15-oz. tin	2 for 33¢

Canned Meats

Corned Beef Loaf	Prestan, 12-oz. tin	32¢
Meat Balls	Prestan, 16-oz. tin	40¢
All Beef Stew	Spring-Leaf, 16-oz. tin	55¢
Half Chicken	Parkcane, 2-lb. 2-oz. tin	$1.25

Canned Fruit and Juice

Lime Juice	Unsweetened, Pure, Nabob, 26-oz. bottle	57¢
Fruit Punch	Nabob Assorted Flavors, 16-oz. bottle	35¢
Fruit Cocktail	Hunts, 28-oz. tin	45¢
Pineapple	Hawaiian, sliced, Libby's, 20-oz. tin	32¢
Orange Concentrate	Real Good, 5-oz. tin	19¢

Miscellaneous

Cohoe Salmon	Columbia, ¼-lb. tin	27¢
Tea Bags	Gold Cup, 100-bag pkg.	89¢
Coffee	Gold Cup, 1-lb. pkg.	$1.27
Coffee	Silver Cup, 1-lb. pkg.	$1.21
Ice Cream	Fruitless, pint	25¢

FARMERETTE SANDWICH SPREADS Assorted ¼'s tin 2 for 27¢

SOCKEYE SALMON Gold Seal Fancy Red ½'s tin 39¢

COCONUT Tropic Isle

Medium Unsweet, 8-oz. pkg. 19¢

Long Thread, 8-oz. pkg. 23¢

Stock Quotations—Market Report

Toronto Mines

Sales		High	Low	Close
3400	Akaitcho Yk	—	—	66
1000	Amat Larder	—	—	16
2000	American Neph 94	92	83	
4000	American Yk	16½	16	16
	Anglo-Rouyn			14
	Lake Shore	9	8	8½
14700	Aquarius Porc	22	18	21
	Arno	47	45	47
1500	Arlon	9	8½	8
9800	Ascot Metals	46	45	45
2500	Atlas			10
	Aumacho			12½ b
	Bagamac			16
	Base Metals			23½ b
6300	Beaufor	23	22	23
	Beaver Lodge	66	63	64
2000	Bevcourt M			18
	Bidgood River			40 b
9500	Bevcourt	20½	19	19½
	Big Nelson			10½ b
22500	Bluff	28	27	28
6500	Bobjo	15	14	15
6000	Bonetal			7½
12	Bonville	10	9	9½
	Bralorne			335
1	Brazil R L			7
40	Brazeau	400	400	400
7	Bristol Reef			175
	Brown Lake			8 b
11500	Bu	23	22	22
	Buffalo Ankerite			53 b
4000	Bu	18	17	17½
3000	Buff Hollinger	4½	4	4½
	Bu			64c
3000	Bu			18
2000	Bu			13
6081	Campbell Cr	280	275	280
	Canada Malt			40 b
	Canada Q			90 b
1950	Cassiar Asb	640	635	640
	Castle Trethe			200 b
1900	Ch	540	525	525
625	Central Patr			91
1470	Chib	178	173	175
2000	Chesterville	15	14	14
7130	Chibougamau	117	115	115
600	Chi			240
1200	Coast Copper			48
	Cochenour Willans			18 b
	Colomac			67 b
2000	Coniagas			75 b
2000	Cons Akaraz			7
2250	Cons Halliger	13	12½	13
125	Cons Div Yk			100
2000	Cons Howey	28	28	28
1000	Cons Mosaic	13	12½	13
4000	Cons Rochette	6½	6	6½
	Cons Sannorm			7 b
400	Consmet Expl	285	280	280
	Corbyrn			19 b
20500	Cresthaven	11	10	11
1000	Dalhousie			23
	Deloro			88 b
1500	Delta Minerals			13
	Dome	15½	15½	15½
1125	Dominion Mag	14	13½	14
3100	Donalda	42	41½	42
29450	Dyno	79½	76	79
500	East Amphi			8½
5281	East Malartic	340	331	335
3100	Eldorado	199	190	190
425	Elk Rouyn			42½
10300	Essaport Metals	90	90	90
11100	Estelle	61	58	58
500	Fabulex Mines			21
	Falconbridge	81	78	78
1700	Fa	17½	17	17
8100	Fe	52	47	50
2275	Fr	440	430	430
	Gas			17 b
2000	Gi	950	940	940
8700	Gl			830
1000	Gr Lake	83	80	83
	Gr			12
	Hallnor Mani	165	156	161
3600	Harker Holt	23	21½	23
	Hasaga			10 b
	Hayes			36 b
2500	Head of Lakes	41	40	41
1000	Headway			15
17000	Hedley	8½	8	8
	Highland-Bell			32 b
1250	Hollinger	16	15½	15½
4000	Homer Yk	18	17	18
1300	Hoyle	240	223	229
250	Hudson Bay			44½
2000	H Pam Porc			11½
4900	Inspiration	280	248	275
5166	Jacobus			9
12700	Jobburn	13½	10½	12½
31240	Joliet Quebec	66	38	39
13500	Kayrand	10½	8	9½
1335	Kerr Addison	—		11½
	Kirk Hud Bay	—		4½ b
	Kirkland Lake	—	—	87½ b
140	Laberdor	—	—	870
500	Lake Dufault			6½
3800	Lake Lingman	13	14	15
2500	Lake Osu			10½
515	Lake Shore	550	535	535
	Lake Wasa			30 b
300	La Luz	—	—	120
	Lamaque	—	—	375 b
4005	Lavalie			8
	Leitch			6½ b
4540	Lexindoor	8½	8½	8½
1500	Little L's Lac	66	57	60
	Lorado	43	43	40
	Lorrain Yk			5 b
8235	Marban	165	162	164
	McDonald			68 b
1800	McKenzie	49½	47	47
231	McLeod Cock	177	150	160
18	Macassa Gold	150	148	148
2400	Manitou Mal	13	11	11
6500	Marbus			10½
	Marchessaux			14½ b
	McIntyre Porc	63½	63	63
700	McKenzie R L			36
3000	McMarmac R L	7	6½	6½
1500	McMasters			8
1300	Meteor	380	375	380
	Mid Island			30 b
1450	Mi	185	183	185
600	Mi	14½	14½	14½
	Mi			11
38400	Mi			41
6700	Mi			165
200	New Alger			7½
500	New Britannia	66	61	65
200	New Cabinet	78	77	77
1000	New Dec	123	120	120
5	New Dickenson	390	385	385
2000	New Dividend	12½	12½	12½
	New Harricana			25½ b
1000	New Highridge			22
9000	New Hugh Mal	13	11	11
6400	New Larder	112	108	110
1500	New Marlon			6½
	New Mylam			18½ b
8476	New Rouyn	11	9	11
9800	New Ryan Lake	16	12½	14
2400	New Thurbois	11	10½	10½
1400	Nipissing	234	227	234
9500	Norbeau	11½	8½	11
100	Norlartic	66½	66½	66½
1000	Norpick	285	275	285
2000	Northrock			7
2900	Norvalie Mines	13	12½	13
600	Nubar			82
50	Obalska Lake	6½	6	6
100	Ogama Rockland	60	66	60
	Orlac Mal			15
9100	Pamour	86	86	86
20400	Pandora Cadillac	225	210	210
700	Pan			7
	Pan			48 b
200	Parker Mines	38	37	38
1000	Pa	42	40	42
1125	Pa	845	840	840
	Pa			22 b
800	Parks Crow	107	106	105
	Pioneer Gold			140 b
100	Placer Dev	20	18½	18
2750	Prestige E D	300	290	290
800	Pro	415	410	410
2875	Quebec Copper			22
	Quebec Manit			73 b
500	Quebec Metal			300
45190	Quebec Nickel	48	44	49½
	Queenston	26½	26	26
2715	Yukon	20½	19½	20½
	Radiore	90	87	89
200	Reeves Mac			200
	Renabie			260 b
27.3	Rix Athe	132	128	128
4400	Roche	13	12½	12½
100	San Antonio			130
	Sheep Creek			75 b
1055	Sheritt Gord	400	390	395
	Sherlock			34 b
1000	Sherritt			5
6245	Silver Miller	112	110	110
4000	Siscoe			18
	Slave Gold			11 b
13000	Sladen Malartic	4½	3½	3½
9800	Sleep Rock	730	715	715
1500	Stadbury Cont	17½	17½	18
2200	Stadbury Mines	205	200	200
	Stand			12 b
	Sta			10 b
	Sta			6 b
	Sta			360 b
2700	Ste			53
	Stu			17 b
2000	Sudbury Contact	41	40	41
1000	Sudbury			15
17000	Sullivan	8½	8	8
1255	Sylvanite	16	15½	15½
4000	Talbot Yk	18	17	18
1300	Taylor	240	223	229
250	Teck Hughes			44½
2500	Tech Pan			11½
4900	Tip Top Tailors			21½
2000	Tobrit			9
1000	Toburn			18
2500	Torbrit Silver			19
1000	Torbrex			8
2500	Torfino			13
2531	Torland Ash	395	385	390
1334	Upper Canada	100	100	100
685	Ventures	17½	17½	17½
	Vi			14½ b
125	Waite Amulet			13½
	Wasa			9½ b
18000	West Ashley	16½	13½	16
1700	West Dome	170	167	170
3000	Yankee Zinc			18
4000	Yellowknife			113
2500	Yukon	—	—	15
1000	Yukon Cons	—		83

Toronto Oils

Sales		High	Low	Close
1610	Alberman	130	121	129
	Alta			38
8000	American Leduc	28	27	27
200	Amurex			10½ b
3000	Anchor			6
1147	Anglo Canada	535	530	535
1739	Bailey Selburn	485	480	485
10199	Banff Oils	300	195	200
100	Bra			110
11100	British Empire	28½	27	28
400	Britania	390	380	380
100	Calgary & Edm			13½
7100	Canada Cook	500	480	495
1010	Can Collieries	830	830	830
300	Can Oil Lands	410	405	410
13665	Can Admiral	44½	40½	42
400	Can Atlantic	525	520	525
600	Can Derrick			71
11000	Can Devonian	188	170	180
100	Can Oil			10
7700	Can Pipeline	138	131	136
175	Can Williston	300	295	295
2000	Central Leduc	190	187	190
1000	Chamberlain			191
2115	Charter Oils	138	133	135
100	Commonwealth			410
2000	Cons Absaroka			15
1300	Cons Guardian			24
6000	Cons Peak	10½	10	10
1000	Dalhousie			17
1400	Del Rio	167	160	165
7300	Devon Leduc	170	168	170
6000	Dragon	29	25	30
31100	Duvex	22	15½	21½
3200	Fargo Oil	148	133	135
3000	Federated Pete	435	410	415
6300	Great Plains	18½	16½	17½
400	Gr	685	680	680
1400	High Crest	18	17	18
1550	Highwood Sars			31
2310	Home Oil	875	860	875
300	Hosky	645	680	685
1500	Hubberger		4½	4½
2600	Inter-Prov Pipe	36½	36½	36½
1000	Jet			18½
8150	Jupiter	204	183	200
3000	Kroy	131	128	130
69300	Landover Oil	8½	8	8
3100	Long Island	10	9	9
50	M Top			7½
3900	Marquis	37	35	35
2300	Mid Continent	58	55	58
700	Merrill Pete	685	680	685
2000	M H City			27
1800	National	148	141	148
7400	New Brit Dom	252	244	247
3700	New Devon	17½	17	17½
100	New Superior			245
9100	North Canadian		280	290
100	North Star			4½
3700	Oleta	185	154	165
4081	Pacific Pete	10½	10½	10½
1500	Pan Western	39	37½	37½
500	Peruvian Oil			84
11100	Petrol O & G	60	58	58
1500	Pointer	98	95	98
25.0	Red Pete	10½	8½	10½
11675	Ron Prade	67	45	67
100	Rosana			12
100	Rowanite			12
3000	Ruidoso			3½
17750	Sapphire	205	184	184
1750	Security Pres	300	290	290
1600	Spartan Empire	203	201	203
1300	Trans Era	50	47	48
685	Trans Mountain	28½	28½	28½
1500	Triad	315	310	315
10500	United	116	111	115
14150	Wilsh	56	52	53
500	Yankee Canuck	—		6½

Montreal-Toronto Industrials

	Bid	Asked
Amoskeag	22½	23½
Do pfd	32	35
Anglo Allie A	8	8½
Do A	30½	30½
Do pfd	104	
Algoma Sel	48	48½
Aluminium	55½	58
Do pfd	106½	108½
Agi Can Pip	30½	31½
Do pfd	33½	35½
Argus Mfld	8½	9½
Argus Corp	14	14½
Do pfd	84½	86
Asbestos Corp	29½	30½
Asbestos B	12½	13
Bathurst A	46½	47
Bell Tel	41	41½
Bragg Tret	6½	8½
BA Oil	29	29½
BCE 4% pf	89½	90
Do 4½ pf	101½	102½
Do 5% pf	52	53½
BC Fish Pfd	6½	8½
Do Pipe	25	26½
Do Sugar	19	19½
Cdn Cement	107	107½
Do pfd	30	
Cdn Iron Pf	22½	23½
Cdn Malting	68½	69
Cdn Pacific	39	40½
Do B	16	17
Cdn Pulp	11½	
Cdn Vinegars	23½	25
Do pfd	33½	
Cdn Car	26	28
Cdn Car pfd	35½	35½
Cdn Car Pdy	21	21½
Do A	32½	33
Cdn Celanese	39	39½
Do 1 pfd	37½	38½
Do $1.75 pfd	31½	31½
Cdn Chemical	27½	27½
Cdn Dredge	66	64½
Cdn Gen Inv	23½	
Cdn Indust	48½	
Cdn Locomotive	14½	16½
Cdn Oil	16	16½
CPR	24½	24½
Cdn Vickers	28½	29½
Cdn Westinghouse	82½	84
Chateau Steel		8½
Do pfd	8½	
Chrysler	60	60½
Cockshutt Pl	8½	8½
Cons M & S	38½	38½
Cons Paper	48½	50
Consum Gas	23½	23½
Corn A	13½	13½
Do B	12½	13½
Crown Cork	19	19½
Crow Zeller	44½	45
Dist Seagram	31½	31½
Dom Bridge	72½	76
Dom Coal		26½
Dom Tar & Chem	14½	15½
Do pfd	102½	
Dom Glass	45	
Dom Stores	13½	14
Dom Stee	12½	12½
Dom Textile	57½	58
Do A	93	95½
Do B	7	8
Eddy Paper A	25	26
Elec Bond	30½	30½
Fairchild Aub	21½	23½
Famous Play	26½	26½
Fanny Farmer	21	21½
Feltd Grain	90½	91½
First Mtg	175	180
Ford Can A	87	95½
Foundation	13	17½
Fraser Co	49½	50
Do pfd	107	
Gatineau Pow	24½	24½
Do 5% pfd	120	121
Gen Bakeries	7½	8½
Gen Dyestuff	44½	45½
Gen Motors	77½	78½
Gen Steel Ware	4½	5½
Do pfd	40½	
Goodwin	17	13½
Do pfd	45½	47½
Gr Lks Pap	34	35
Do A pfd	93	94½
Gunn Wat Fuel		6
Do B	3½	4½
Gypsum Lim	49½	50½
Hayes Can C	43½	46½
Hollin Corn	20	28½
Hring Carpet	8½	8½
Hayes Steel	37	38
Imperial Oil	34½	35
Imp Tobacco	14½	15
Do 4% pfd	74	
Industrial Acc	44	45
Inter Bronze	37½	47½
Do pfd	33	35
Inter Milk A	34	35
Inter Nickel	42½	43½
Inter Paper	47½	48
Inter Petrol	32½	33
Inv Utilities	31½	31½
Kelvinator	27½	29½
Laurentide	14½	15
Lake of Woods	73	74
Lang	14½	15
Laura Secord	75	78½
Loblaw A	44	44½
Do B	34½	
Lake Hay A	33½	340
McWilliams B	34	
Mont L & Mill	8½	8½
Massey-Harris	8½	9½
Maxwell	6½	6½
McC Front	39½	40½
Do pfd	99	101
Molson Mlg	125	130
Molson Brew	330	344
Mont Cotton	16½	16
M & O Paper	14½	14½
Morris Kost	7½	8½
Mont Trust	16	16½
Mont Cottons	23½	30
Mt Cit Dept	11½	12½
Do pfd	99	100
Do A	13½	14
Do B	12½	13
Nat Hosiery A	6½	7
Do B	6½	7
Nat Sec Cr	24½	26½
Nat Wire	38	40
Ontario Pulp	31	33
Ontario Steel	39½	
Orange Crush	435	410
Page Hersey	67½	64½
Penmans	42	46
Power River	34½	34½
Power Corp	39½	40
Press Metals	7½	9½
Price Bros	38	38½
Russell Ind	16	17
St Law Corp	31	31½
Shawinigan	47	47½
Do 4% pfd	36	37½
Shawinigan A	16½	17½
Sherbrooke	15	15½
Southam Co	33½	34
Stand Pat	22½	27½
Stan Brick A	7½	8
Steinberg	27½	31
Sun of Can	13½	14
Supertest com	14	16
Tamblyn	19½	20
Taylor Pearson	23	24
Do pfd	11½	12
Tip Top Tailors	21	21½
Traders Fin	40½	40½
Do B	35½	36½
Union Gas	19½	19½
Dist Corp A	39	39
Do B	18½	18½
United Fuel	39½	39½
Do B	29	29½
United Steel	13	13½
Wilcox Walk	16	18
Westeel	22½	24½
Wex Oils Gr	31	31½
West Grocers	50½	50½
Do A	16½	17½
Geo Weston	45½	46
Do pfd	101½	102
Winnipeg Gas	8½	8½
York Knit A	23½	250
Zellers	23½	27
Do pfd	98	99
T S L	39	33
BANKS		
Montreal	43	45½
Nova Scotia	48	48½
Toronto	46	46½
Commerce	57½	57½
Dominion	76	78½
Imperial	63½	64½

New York Market

Allied Chemicals	38½	Erie Railroad	17½	Pran Railway	16½
American Can	43	Gen Electric	117	Procter & Gamble	88½
American Smelting	39½	Gen Foods	60½	Public	46½
American T & T	168½	Gen Motors	77½	Radio	34½
American Tobacco	81½	Goodyear Tire	64½	Republic Steel	30½
American Woolen	32½	Great Northern	36½	Schenley Distillers	18½
American Can & E	31½	Gulf Oil	37½	Standard Oil N J	67½
Anaconda Copper	38½	Houston L & P	24½	Standard Oil Ind	80
Atchison Topeka	108½	Inter Harvester	31½	Sears Roebuck	64½
Atlantic C Line	114	Inter Paper	48½	Sunray Oil	20½
B & O Railway	28	Inter T & T	17½	Socony Vacuum	43½
Beth Steel	38½	Inter Nickel	43	Southern Pacific	42½
Columbia Gas	14½	Johns-Manville	66	South Calif Edison	43½
	30	Kennecott Copper	84½	Southern Railway	34½
C & O Railway	34½	Loew's Theatre	18	Texas Corp	73½
Chrysler	60½	Nat Distillers	16½	Union Carbide	83½
Con Edison	42½	NY Central	29	Union Pacific	132½
Corn Products	73½	Norfolk Western	40½	United Aircraft	64
Detroit Edison	31½	Northern Pacific	37½	US Rubber	34½
Du Pont	123½	Ohio Oil	66½	US Steel	40½
Delaware & Hudson	43½	Pac Gas Electric	33½	Westinghouse Elec	80½
Eastman Kodak	50½	Phila Electric	30½	Woolworth	42½

Closing Averages

DOW JONES:

30 industrials	328.36, off 0.31
20 rails	100.84, off 0.55
15 utilities	57.92, off 0.11
65 stocks	122.44, off 0.27

Shares: 1,930,000.

TORONTO:

Industrials	349.52, up 0.35
Golds	73.00, up 0.23
Base Metals	151.57, up 0.21

Shares: 2,258,000.

MONTREAL:

Industrials	209.00, up 1.90
Utilities	108.10, up 0.02
Golds	58.25, up 0.08
Pulp, Papers	938.22, up 5.11

Shares: 360,500.

VANCOUVER:

Golds	28.35, off .09
Base Metals	132.64, up 1.15
Oils	314.32, up .89

Shares, 255,238.

Today's Dollar

MONTREAL—	Close
US dollar	98 7/16 -1/8
Pound sterling	3 77 7/16 -3/8
NEW YORK—	Close
Canadian dollar	101 19/32 1/8
Pound sterling	381 7/8 unch

Grain Prices

WINNIPEG (CP)—Prices moved in a narrow range in dull trade, but showed a steady tone.

There was no report of overnight export loadings of Canadian wheat.

Lakehead prices of class two Durums were unchanged, other class two, IWA and domestic wheat were up ⅛ of a cent.

Oats—	Open	High	Low	Close
July	68½	69	68½	68½
October	66½	67	66½	67
December				64½
Rye—				
July	93½	93½	88½	89½
October	90½	91½	90½	91½
December	—	—	—	91½
Barley—				
July	93½	93½	91½	92
October	67	67½	67	67½
December				63½
Flax—				
July	365	365	363½	363½
October	353½	353½	352	352
December				345

Cash Grain Close

Oats No 2 W 1 [illegible]
Rye No 1 [illegible] track 97
Barley No 3 [illegible] track 89
Flax No 1 [illegible] 362½
Prairie [illegible] wheat for export [illegible] IWA 1 [illegible] 1 durum [illegible] IWA prices 1 Nor 1 [illegible] 2 [illegible] 3 [illegible] 4 [illegible] 1 durum [illegible] 3 [illegible] 4 [illegible] Deferred prices 1 Nor 1 [illegible] 2 [illegible] 3 [illegible] 4 [illegible] 1 durum 2 [illegible] 2 [illegible] 3 [illegible]

CHICAGO (AP)—Grains held within narrow price limits on the board of trade with dealings at a slow pace.

The market sold off early rallied to a point where most contracts were above the previous close and then went into a renewed decline shortly before the close.

Wheat—	Open	High	Low	Close
July	197½	197½	195½	196½
September	194	195½	193	194
December	199½	200½	198	199
Corn—				
July	156½	157½	154	154½
September	149½	150	148½	149
December	140½	141½	140	140
Oats—				
July	89½	89½	89	89½
September	87½	88½	87½	87½
December	70½	70½	70	70½
Rye—				
July	100½	101½	100½	100½
September	103½	104	103	103
December	109½	109	107½	108
Soybeans—				
July	370	373	365	365½
November	372	375	368½	369
[illegible]	248	248	245½	246½

Dividends Declared

Sun Life Assurance of Canada, [illegible] payable July 1 record June 15 ex div June 14.

Canadian General Securities A and B [illegible] payable July 2 record June 15 ex div June 14.

Bank of Nova Scotia 60 cents payable Aug 2 record June 30 ex div June 29.

Canada Steamship Lines pfd [illegible] cents payable July 2 record June 8 ex div June 7.

Wilson Products pfd 37½ cents payable June 30 record June 15 ex div June 14.

Toronto General Trusts 35 cents payable July 2 record June 10 ex div June 9.

Canadian Breweries 37½ cents payable Aug 2 record July 9 ex div July 8.

United Fuel Investments A 75 cents, B 12½ cents payable July 2 record June 10 ex div June 9.

Fibre Products pfd 37½ cents payable June 30 record June 15 ex div June 14.

Egg Market

To Producer—

Grade A large	38c
Grade A medium	36c
Grade A small	27c
Grade B	26c

Wholesale—

Grade A large	47c-48c
Grade A medium	45c-47c
Grade A small	36c-38c
Grade B	36c

Complete Vancouver Trading

Oils

Sales		High	Low	Close
32	Anglo-Canadian			300
	Altex			67
500	AP Con			38
	Brit Pete			4½
	Cdn Arkansas			9
800	Cdn Atlantic			65
200	Central Leduc			187
1000	Chamberlain			9
1000	Cassiar C			135
	Commonwealth			8
7300	Cons Mid	253	240	250
800	Del Rio			165
1000	Fargo	158	155	155
200	Fed Petroleum			415
1000	Harris Cr			9½
100	Home Oil			850
5100	Iberia	343	330	340
300	Northwest Bay			15
	Mercury			8
100	Merrill			600
3725	Midwest	183	177	178
3500	Mill City	37	36	36
	[illegible]			44
100	Nex			31
900	[illegible]			163
	Pacific Pete			15
	Roxana			12
	Ross Canadian			9
10000	Shale Oil			10
	Spooner Oils			20
	Subalt Oils			34
	Tribune			310
1400	[illegible]	116	114	115
100	Vanelta			14
3000	Anglo Exp	38	37	37
	Vulcan			28
3700	York Princess	78	73	78
2000	York Oil	11	11	11

Mines

Sales		High	Low	Close
2375	Amer Standard			14
10100	Beaver Lodge	64	63	63
100	Bela Gemma			10
	Bri Yukon			9
	Bralorne			345
	Cariboo Cariboo			8
100	[illegible]			82
2700	Cons Mas Ind	450	440	440
3000	[illegible]			17½
	Cons Rabbit			4
	Dominion			6
1800	Fox A			26
4300	Gold Mount	50	48	48
	Goldfields U			81
	Greenwater			18
	Guardian			30
10000	Hedley	18	16½	16½
1000	Highland Bella			80
	Indian			9
200	Island Mount			82
	Makwa			47
144500	Nat Exp	50	44	48
100	Nechi Tabong			170
3600	Northwest Vent	24	23	24
	Pacific Nickel			48
	Pale Cross			100
300	Pend Oreille			160
	Premier Border			172
	Quatsino Copp			4
1800	Quatsino Copp	17	16	17
5000	Red Hawk			2
2500	Sheep Creek			75
418	Silbak Premier			10
3000	Silver Ridge			11
	Silver Ridge			9
800	Silver King Yard 88		84	84
	Sl Valley			2
	Ruguash			300
	Tatla River			14
	Taylor Bridge			34
	Tl			7
500	Vi			3
	Vanalta			3
1300	Western Exp			31
1000	Western Tung			80
	Yukeno			14

INDUSTRIES

Sales		High	Low	Close
	Alberta D Bk			165
100	Dr NT			130
150	Bl Pe Prods			650
230	Bl Power			33
100	Bl Telephone			48½
1200	Bl Fish			70
	Burrard Dry A			8½
85	Cdn Celanese			500
100	Cl Breg			440
131	Cons M & S	38½	38½	38
	Int Breweries			650
650	Macdonald B			38
	Neon Prods			24
35	Power Plear			34
25	Sicks B Brew			30
	Western Pr A			15
	Do B			13

OTHER STOCKS

Sales		High	Low	Close
100	Base			21
100	Bridge Oil			26
200	Security Free			30½
300	[illegible]			115
200	Arabia Atlantic			2650
500	BENNETT			80
3800	Kerr Oil	55	50	55
800	Jelsona			10

MUTUAL FUNDS

	Bid	Asked
Canafund	2616	2734
Can Invest F	687	748
Resource Cda	566	623

Costello Sworn As Irish Premier

DUBLIN (Reuters) — John A. Costello, a strong champion of a united Ireland, became prime minister of the Irish Republic for the second time. Costello, leader of the Fine Gael (United Ireland) party, was sworn in as head of the Dail Eireann (Irish lower house) Wednesday.

The Dail also approved a cabinet consisting of seven Fine Gael ministers, four Labor ministers and one Farmers' party minister.

The coalition government replaces the Fianna Fail (Republican) party led by Premier Eamon de Valera, defeated 75 votes to 68 in last month's general election.

The Clemens Farmers' party [illegible] the Fine Gael and Labor in the coalition cabinet.

Costello was prime minister from 1948 to 1951, when he headed a coalition government. He refused to lead Irish republic into western defense at [illegible] as Britain retained control over Northern Ireland.

[illegible] Costello strongly opposed the Irish Republican Army, which advocates violent action to secure unification. Ireland and Britain [illegible] in 1949, as premier-general, he found ways to suppress the IRA.

Seán Lemass is deputy prime minister and minister for industry and commerce. He is leader of the Irish Labor party.

Gen. Richard Mulcahy, retired army commander, is leader of the Fine Gael party.

[illegible] of the parties in the 17-year Dail is Fianna Fail 65, Fine Gael 40, Labor 19, Clemens Farmers' Republicans 6, Independents 5.

NEWS REVIEW

By Erith M. Smith

(From AP, CP, Reuters, UP)

British circles in Germany are speculating that Gen. Sir Gerald Templar, now on his way home from his post at Singapore as high commissioner for Malaya, will succeed Field Marshal Viscount Montgomery as deputy commander of allied forces in Europe. It is probable he will take a long leave first.

* * *

Reports reaching Paris say Brig. Gen. Christian de Castries, captured by the Vietminh when his garrison fell at Dien Bien Phu in Indo-China, is in good health. The word came from a French doctor released by the rebels.

* * *

The Church of England was advised Wednesday by Most Rev. Geoffrey Fisher, Archbishop of Canterbury, to draw a lesson from the sensational success of U.S. evangelist Billy Graham's recent three-month campaign in Britain. Mr. Graham, said the Primate, has taught us all to begin again at the beginning of our evangelism. . ."

* * *

Western officials at Bonn, West Germany, say the wife left behind by the Soviet secret police captain, Nikolai Khokhlov, when he deserted to the West last February, has disappeared in Moscow.

A major group of Washington and Oregon lumber operators Wednesday continued firm against CIO Woodworkers Union proposals for a 12-cent-an-hour wage boost and other contract changes.

* * *

Civic leaders of both Canada and the U.S. Wednesday officially launched a $17,000,000 engineering program to make Niagara Falls more beautiful. The job will require four years and some [illegible] raising engineering feats on the [illegible] side.

* * *

Annual meeting of the Dominion Board of Insurance Underwriters and the Canadian Underwriters Association were told at the Seigniory Club, Quebec, Wednesday that traffic accidents killed 3,000 persons in Canada last year, and cost automobile insurance companies close to $85,000,000 in direct claim settlements.

* * *

Eton College is accused by an indignant "old boy" of snubbing empire products, by buying Japanese canes for the traditional "maintenance of discipline" when Malaya, within the Commonwealth, had canes available. He signed his letter of complaint "Deeply Hurt."

* * *

A union spokesman in Montreal says about 2,000 workers likely will be laid off at Canadair, one of Canada's largest aircraft plants, by the end of 1954.

* * *

In Ottawa Prime Minister St. Laurent indicates he sees little hope of agreement with the provinces on control of pollution of interprovincial rivers until some satisfactory agreement is reached on financial relations.

* * *

The government in Ottawa has agreed to accept the suggestion of a CCF member of parliament to make servicemen who enlisted prior to July 1, 1950 eligible for unemployment insurance on discharge.

Liquor Licenses Now 127

The Liquor Control Board has issued 127 liquor licenses in B.C. since the new Liquor Act came into force, a [illegible] spokesman yesterday.

The figure does not include the 79 licenses announced recently for armed service centres, the outlets for which [illegible].

Out of the 127 issued to non-military establishments 40 were lounge licenses (cocktail bars), 12 are dining lounge, 75 are dining room licenses. No public house licenses have been issued yet except to military establishments.

The 127 include those issued to steamships and railway trains.

Anti-TB League Founder Dies

MONTREAL (CP) — Alice Fitzpatrick Kernan, 73, founder of the Anti-Tuberculosis League in Canada, died Tuesday in Hospital here.

She was born at Pointe au Pic, Que. Her father, the late Sir Charles Fitzpatrick, was a former justice minister in Sir Wilfrid Laurier's cabinet, chief justice of Canada, and lieutenant-governor of Quebec.

Senator Asks Probe Of Second-Class Mail

OTTAWA (CP) — Senator [illegible] Hugh Price, Progressive Conservative leader in the Upper Chamber, suggested Wednesday the Senate look into postal rates on newspapers and [illegible] of periodicals.

He said it would be a public service and he would give senators some work on Fridays, Saturdays, Mondays and Tuesdays.

Senator Hugh spoke as the Senate gave approval in principle to a bill to amend the Post Office Act aimed at speeding deliveries of periodicals but with a proviso that postal revenues will not be reduced.

Under the existing legislation on second-class mail rates publications qualifying for them must be posted in the postal area where the office of publication is located.

The amendment would allow mailing in another postal district if this would hasten deliveries and not affect postal revenues.

Cross-Nation Tribe Meeting Set at Shrine

CAP DE LA MADELEINE, Que. (CP) — A riverside shrine in this picturesque Quebec community will be the scene this month of an historic meeting of Indian tribes from the Yukon to the Maritimes.

Chiefs and members of 20 Indian tribes will meet beginning June 25 at Our Lady of the Cape Shrine, situated on the shores of the St. Lawrence River about 75 miles northeast of Montreal. Their meeting will be part of the Shrine's Marian year celebrations, a year in which Roman Catholics pay special homage to the mother of Jesus.

Prior to their arrival in Quebec province June 25, most members will stay one night at the Canadian Martyrs' shrine at Midland, Ont., and another at Ottawa where they will visit the Parliament Buildings.

Some will go on to the shrine of Ste. Anne de Beaupre, near Quebec.

IMPORTED yet not expensive

ROSS'S

SLOE GIN • APRICOT BRANDY

This advertisement is not published or displayed by the Liquor Control Board or by the Government of British Columbia.

EATON'S

VIKING Week Continues!

Featuring Mantel Televisions

Built to EATON'S Rigid Quality Specifications

17-Inch Screen

[illegible] presents another great in TV [illegible] 17-inch [illegible] picture tube [illegible] 329 [illegible] in walnut [illegible] finish.

Walnut finish. EATON Price, each 199.00

Legs Extra, set 10.00

Mahogany finish EATON Price, each 204.00

LOOK TO VIKING FOR TV LEADERSHIP!

Budget Terms for 199.00 Set only 21.00 Down, as low as 9.00 monthly

Your Best Buy is an EATON Brand!

EATON'S—Television Centre, Main Floor, House Furnishings Building Phone 2-7141

VIKING Week Continues!

Tuesday Feature: WASHERS

Built to EATON'S Rigid Quality Specifications

De Luxe Streamlined Models

Time-saving machines . . . with many work-wise features usually you find only in higher-priced models. They do your washing quickly and safely . . . have an automatic timer that lets you set the wash time . . . come equipped with "feather touch" wringer release and large cushioned rubber rollers. Complete with high-speed emptying pump. EATON Price, each 149.50

Down Payment 15.25—Monthly Payments as Low as 9.00

EATON'S—Major Appliances, Main Floor, House Furnishings Building Phone 2-7141

Your Best Buy is an EATON Brand

Bargain Days on the Railway

Round Trip Coach Fares Between

VANCOUVER - CALGARY - REGINA

[illegible] between Calgary and Regina

between

VANCOUVER - PENTICTON

Vancouver and all intermediate points to Penticton and all intermediate points to Vancouver

GOOD GOING

Tuesday and Wednesday, June 15 and 16

Return Limit 10 Days

EXAMPLE FARES

Between VANCOUVER and	RETURN FARE	YOU SAVE
CALGARY	$24.70	$15.70
MEDICINE HAT	$31.50	$20.00
MOOSE JAW	$41.05	$26.55
REGINA	$43.05	$24.55
PRINCETON	$7.05	$4.45
PENTICTON	$9.75	$6.20

FOR INFORMATION REGARDING BARGAIN FARES TO OTHER STATIONS PLEASE ASK YOUR NEAREST TICKET AGENT

Children [illegible] half fare

Children under 5 travel free

FREE BAGGAGE CHECKING

Canadian Pacific

Special Purchase! Nylon Mesh Quality Foundations!

For One Week Only! EATON'S Canada-Wide Offer!

Collar-Top Girdles

- Nylon mesh with boned front panel, elastic
- Side panels, front gusset of nylon "Leno" elastic
- Waist minimizing "Collar Top"
- Zipper closing. Dainty white only

Average hip fitting . . . sizes 27 to 36. Odd and even sizes. EATON Special Price, each 5.99

Front-Lace Corsets

- Nylon mesh with nylon "Leno" elastic gussets for ease
- Front claps styling with front lacing
- Firmly boned back and front. White only.

Average hip fitting sizes 25 to 4[illegible]. Odd and even sizes. EATON Special Price, each 5.29

Inner-Belt Corselettes

- Nylon mesh with nylon "Leno" elastic side panels, gussets
- Wire boned inner belt for additional support
- Self material bust section, adjustable shoulder straps
- Side-hook closing. Dainty white only

Average hip, average length, odd and even sizes, 36 to 42, 44 and 46. EATON Special Price, each 7.99

Garter Belts

- Nylon mesh with nylon "Leno" elastic side panels
- Lightly boned for control
- Deep style . . . side-hook closing. White only.

Sizes to fit 26 to 38 waist . . . EATON Special Price, each 1.99

Princese-Style Corselettes

- Nylon mesh with nylon "Leno" elastic side panels, gussets
- Wire boned back and front
- Self material bust section, adjustable shoulder straps
- Side-hook closing. White only

Average hip, average length, odd and even sizes, 36 to 40 and 42. EATON Special price, each 6.99

EATON'S—Foundation Garments, Second Floor—Phone 2-7141

EATON'S Offers Wall-to-Wall "Rambow" at Budget-Happy Prices

'Seconds' of Hard-Wearing All-Wool Carpeting

Here's your chance to buy hard-wearing, long-lasting beauty for living room, bedroom, dining room, den . . . at a price which brings savings you'll hardly believe! Three colours only in this group show slight imperfections in dyeing . . . so, although the carpet material is first quality, all deep rose, jade green and deep turquoise, are classed as "seconds." With these we have grouped other colours in assorted lengths, all to sell at the same low price. Don't postpone the luxury of wall-to-wall carpeting another day . . . buy now, when you can have two rooms of "Rambow" for just about the price of one! Remember that "Rambow," besides being beautiful, is easy to clean, mothproofed, fade-resistant, and good for years of satisfactory service.

2.98 Sq. Yd.

Dial 2-7141 Ask for the ORDER LINE

Another Money-Saving Offer!

Underfelt

For extra long wear . . . for extra comfort underfoot . . . put underfelt between your floor and your new "Rambow" [illegible] weight quality . . . for wall-to-wall use or to adapt from rug sizes. Special, square yard. 99c

Do It Yourself . . .

All that you need for self installation is "Kwikgrip" joining tape 45c yard, and Latex—1.59 pint jar. Full instructions and helpful advice free for the asking!

Installation by Experts—If you prefer us to install your "Rambow," our expert carpet layers will give you a quotation (no obligation, of course).

Summer Cottage Suggestion . . .

At this price you can fit the cottage with wall-to-wall luxury, too! Do the cottage first . . . then you'll know all the tricks when you come to do the home.

EATON'S—Floor Coverings, Main Floor, House Furnishings Building—Phone 2-7141

It Pays to Shop at EATON'S STORE HOURS: 9 a.m. to 5 p.m. Wednesday, 9 a.m. to 1 p.m. — Phone 2-7141 THE T. EATON Co CANADA LIMITED

LOCAL NEWS

The Daily Colonist.

(ESTABLISHED 1858)

CLASSIFIED
Telephone 3-4111

NO. 146—NINETY-SIXTH YEAR | VICTORIA, BRITISH COLUMBIA, THURSDAY, JUNE 3, 1954 | SECOND NEWS SECTION

Around Town

Aid Planned For Musicians

The 50 members of the Oak Bay schools band will be 75 in September, all of them uniformed, according to plans now in hand.

An energetic group, the Oak Bay Band Parents' Association, is making a community effort to assist the young musicians, under the leadership of Gordon King, well-known orchestra leader and arranger here.

The band gives a concert at 2:30 p.m. Sunday in Beacon Hill Park.

The parents' association aims to raise funds to provide smart uniforms for the youngsters, which range from 10 to 18 years in ages.

The band is recruited from Monterey and Willows elementary schools and Oak Bay junior and senior high schools.

* * *

Victoria branch of the CNR Veterans' Association will hold a "ladies' day" meeting Friday at 2 p.m. in the Knights of Phythias Hall, Cormorant Street. Prizes will be given and pictures shown.

Present or past railroaders visiting the city are invited to attend.

* * *

Highest 24 hour traffic count in the city's history was recorded on Douglas Street last Saturday.

A "traffic hose" located near the intersection of Douglas and Pembroke Streets recorded 15,813 cars going in and out of the city in a 24 hour period.

Robert Doble, city traffic engineer said the count is part of a systematic check of all streets to gauge changes and increases in city traffic.

Traffic on main city arteries has been found to be increasing at the rate of about 11 per cent a year over the past few years, he said.

Mr. Doble said the "traffic hose" was moved to Government Street this week. It will be moved on to another main traffic artery next week.

* * *

The Waldorf Restaurant, 741 Yates, formerly the Topper, commenced serving beer and wines with meals yesterday.

Monterey Restaurant, near the Fountain roundabout, and Royal Grill, 720 Fort, both obtained licenses yesterday and plan early serving of drinks with meals.

The Empress Hotel, where extensive renovations are in progress to provide one of the few cocktail lounges planned for the city, expects to serve in five weeks' time. But the date is dependent upon arrival of equipment and the scheduled progress of renovation.

New Schools Ready in Fall

New Lansdowne and Central Junior High schools are expected to be ready for use by the time new classes are enrolled in the fall, according to school officials.

Only "unforeseen" construction delays can set back the anticipated opening date.

Meanwhile, school board officials expect a record number of new pupils to register for school next September.

Final date for registration of children entering Grade 1 or kindergarten in the fall is June 4.

* * *

Details of the work being done by the Canadian army brigade in Germany will be given to United Services Institution of Vancouver Island, on Friday.

Speaker will be Col. H. A. Phillips, present officer commanding base units in Europe. His topic is "The Canadian Brigade in Germany—Its Origin and Function."

The meeting will be held in the Armory, Friday at 8:15 p.m.

An experienced 20-man guard of The Canadian Scottish Regiment (Princess Mary's) will participate in a military retreat ceremony tonight in front of the Legislative Buildings.

A band concert will begin on the grounds of the buildings at 8:30 p.m. At 8:45 p.m. the guard will leave the old post office building and march to the Legislative Buildings for retreat at 9 p.m.

* * *

Clarence Abbott will always remember his cribbage match with Donald King.

So will other members of the Uplands Golf Club.

Wednesday night Mr. Abbott had the rare, perfect hand in crib. He held three fives with the knave of diamonds and cut the diamond five.

"Oh—yes, there were witnesses," Mr. Abbott observed.

War Waged on Caterpillars

The city parks department has begun an all-out battle against a new invasion of tent caterpillars, using a special spray to control the pests.

The control program is aimed particularly at Burnside and Victoria West areas where the caterpillars appear most prevalent.

The caterpillars are found mostly on hawthorns, wild rose bushes, willows, alders and fruit trees.

W. H. Warren, parks administrator, said yesterday his department is spraying city-owned lots and that property owners are required by city by-law to eliminate the pest on their own property.

* * *

More than 100 members of the Victoria Aged Pensioners' group will be guests of the Odeon Theatre today and will see the film, "Ma and Pa Kettle at Home."

Members are requested to bring their yellow cards and be at the theatre at 12.45 p.m.

* * *

Nominations to fill two seats on the Memorial Arena Commission will be made during next Thursday's meeting of city council.

Two-year terms of office of J. H. B. Watson, commission chairman, and F. L. Shaw, a member of the commission, expired yesterday. It is considered likely that they will be renamed to further two-year terms.

Other arena commissioners, whose terms stretch until June 2, 1955, are Cecil Wyatt, W. L. Woodhouse and G. I. Warren.

* * *

Capt. Alfred Border Arnison, former construction manager at the Esquimalt naval dockyard, has taken up a new appointment on the East Coast, naval headquarters has announced.

Capt. Arnison has joined the staff of the commodore superintendent, Atlantic Coast, as base superintendent at Sydney, N.S.

Capt. Arnison, 54, was chief engineer at the Esquimalt dockyard in 1912. After serving aboard HMCS Ontario he became assistant superintendent in the dockyard. Later he was appointed manager of the dockyard's construction department. He left Esquimalt two years ago.

* * *

Victoria Junior Chamber of Commerce members attending the regional Jaycee convention in Penticton won the award as the unit which contributed the most to the convention.

It is the second time the Victoria Jaycees have won the award. They won it at the North Vancouver convention last year.

Victoria had 30 delegates at Penticton—more than any other group—and was successful in its bid to have the 1955 convention held here.

Tenders To Be Opened Today

Tenders for Victoria's new Medical Arts building at Cook and Pandora will be opened at 3 p.m. today in the office of Wade and Stockdill, architects.

Contract will be awarded about a week later, and construction will start immediately afterwards.

The modern reinforced concrete building will house about 40 doctors' and dentists' office suites.

* * *

Dr. Leslie Coleman, formerly an adviser to the department of agriculture in India, and a lecturer of note, won an expression of cordial thanks from patients at the Jubilee Hospital Pavilion yesterday.

A representative called the Colonist to express gratitude to Dr. Coleman for his lecture last Monday to 28 patients and the Pavilion staff. His illustrated talk sketched the development of India agriculture, in which he played a prominent part.

Local Strawberries Arrive

Rich, red strawberries from Saanich farms reached the local market yesterday . . . four crates picked on east coast plantations where frost damage was lightest. Frank Spooner, George McCarthy and E. C. Warren made up the crates shipped by Saanich Fruitgrowers' Association. Here Neil Main, A. P. Slade salesman, admires the fruit.

Slow Start Made Up

Crop Prospects Good Despite Late Frosts

In spite of late frosts, Saanich peninsula fruit growers expect to ship 37 carloads of strawberries to eastern markets this season . . . the same as last year . . . and perhaps a record tonnage of logans.

H. C. Oldfield, president of the Saanich Fruitgrowers and long-time berry grower himself, told the Colonist last night:

"The first cars should roll in 10 days. We should duplicate last year's 37 carloads and ship more logans than in 1953."

Mr. Oldfield said crop prospects are "pretty fair on the whole."

The season has been slow in start, mainly because of late frosts in May which killed the early blossoms and set back the season from five to seven days.

FINE PLANTATIONS

"There are some of the finest plantations I have ever seen this year," he added. "In spite of the frost. The plants made a wonderful recovery."

What growers want now is warm weather and occasional light rain, he added.

First local strawberries will retail here for 30 cents a hallock. It is expected. But the prices will decline as the picking speeds up. A fair average price will be 25 cents a hallock.

Strawberry acreage in Saanich is approximately 160 acres.

MORE LOGANBERRIES

Loganberries, on an increased acreage, will at least equal last year's yield, Mr. Oldfield believes. Some plantations in exposed places were heavily frost-damaged. But on the whole the vines are healthy and should produce well.

Biggest problem of fruit growers this year, as always for the past decade or more, is pickers. More than 1,000 will be needed.

Peak of the picking will come with a rush, growers expect, and last for three to four weeks.

Takes Too Much Time

St. Luke's Drops Drama Festival

St. Luke's Players will not enter the Dominion Drama Festival this year as too much time is taken up with rehearsals and the long periods between the various presentations of the Festival play.

This was decided at the annual meeting of the club Tuesday.

It was also decided to make a concerted effort to expand children's theatre in Victoria this year.

Members decided that serious attention should be given to children's theatre and that several children's plays would be produced at intervals during the current season.

First production for the season will be the American comedy "January Thaw."

Instead of entering the Drama Festival, St. Luke's will attempt to present a really good play and invite an adjudicator to give his advice and suggestions not only from the angle of producer and actor but also from that of technical workers in charge of set, lighting, and costumes.

From this the company hopes to develop a "workshop" in the various departments. This will give members a chance to study and to improve their technique in their own particular fields.

Charles Gibson was re-elected president of St. Luke's and Flora Nicholson, director. Other officers are:

Sidney Brooker, vice-president; Noel Hayden, business manager; Yvonne Murray, recording secretary; Constance Ellis, publicity; Lone Hudson Jones, costumes, and Jane Lidster, assistant; George Muttlebury, property manager; Brenda Gibson and Susan Walker, music and sound effects.

Seen in Passing

Mrs. Ted Robertson with her apron filled with ducklings which her son, **Stanley**, rescued from a ditch after they had fallen over the dam on their Andrews Road farm . . . **H. N. McNaughton**, about 70, taking his first bicycle ride in years on **Robin Robertson's** bike along Pratt Road . . . **Hazel Baynes** taking her baby girl for a walk along the highway . . . **W. P. Auvin** and his wife of Los Angeles, checking into Empress Hotel for a convention . . .

Reeve A. C. Wurtele, burdened with documents but smiling confidently, on his way to debate before his Esquimalt ratepayers . . . Small boys at Prospect Lake school indefatigibly practising the three-legged race in preparation for annual sports . . . Esquimalt councillors **G. F. Argyle, J. E. Carey** and **G. K. Sammon** taking the role of spectators for a change while listening to **Richard Reeve** tell ratepayers about the local improvements problem . . . Deputy court registrar **Ralph Baker** suffering from the heat in his office.

Oak Bay Plans Hospital Study

Reeve F. E. Norris of Oak Bay will appoint a committee to look into the future expansion program for Royal Jubilee Hospital.

Board of directors of the hospital asked council to form a committee to examine matters of community interest at Royal Jubilee and "to give us their advice."

Distortion of Truth Claimed In Non-Admission to Hospital

Either the doctor who attended the late Mrs. Harry Thurgood of Esquimalt or officials of two city hospitals are distorting the truth about the stricken woman's non-admission to a hospital bed, Victoria district Trades and Labor Council believes.

On the basis of its belief the TLC is demanding a full inquiry.

A resolution passed by the TLC last night was based on a letter to Mr. Thurgood by Health Minister Eric Martin and on press reports concerning Mr. Thurgood's statements and those of the doctor who attended his wife.

NO REQUEST

Investigation showed the hospitals said they had no request to admit Mrs. Thurgood as an emergency patient, Mr. Martin's letter said.

The attending doctor was reported as stating he attempted twice to obtain admittance for the woman. Mr. Thurgood said both Royal Jubilee and St. Joseph's Hospital refused admittance. The doctor had considered the woman seriously ill, it was reported.

Mrs. Thurgood collapsed from a stroke on an Esquimalt Street early in May, was taken home from where a doctor was called. She remained at home and died eight hours later, it was reported.

The Jubilee Hospital, in a letter to the labor council last night, said it does not refuse entry of emergency cases and that 16 cases of strokes had been admitted since January 1.

It is not policy to select diseases to be treated, although the hospital is not operated as a nursing home. That does not mean entry is denied for an acute case, the hospital stated.

John Aubry told the labor council he felt that from the reports "someone is deliberately evasive or lying."

"There is never a convict refused entrance to a penitentiary because of no room. Millions are to be spent on a railroad," he said.

"If some of this was placed for hospitals and nursing homes we wouldn't be faced with this," Mr. Aubry said.

NO ACTION

Two municipal councils have taken no action on the labor group's request for an inquiry. Oak Bay last night making its decision while Saanich filed the request earlier.

Esquimalt's reeve, A. C. Wurtele, is making a full report to his municipal council next meeting.

Health Minister Martin's letter to Mr. Thurgood said that a complaint as to faulty or inadequate hospital care is a matter for investigation under the Hospital Act.

Mr. Thurgood could feel free to discuss the hospitals' statements with his doctor, the minister wrote, and if he felt they were not correct he could write outlining the facts. "I shall have the points you raise checked," the minister advised.

Tractor Crushes Farmer

An elderly Saanich farmer is in "good condition" in St. Joseph's Hospital, after he was crushed when his tractor overturned yesterday afternoon.

He is Lewis Gordon, 64, of R.R. 1, Royal Oak.

Hospital authorities said he was admitted about 3.45 p.m. suffering an injured chest, bruised legs and a head wound.

Gordon, who is believed to have been pulling up trees when his machine toppled, was rushed to hospital in a private car.

Kindergarten Approved Despite Protest Petition

Oak Bay council last night granted a permit to a kindergarten on Rosario Street despite a petition from 10 residents who stated it "would lower the value of our properties."

The pre-primary school advocates said that "nearly every person who signed the petition is willing to sign a counter petition" and that the signees had been misinformed.

W. Arthur strongly rejected "the insinuation that signees were misinformed." "It would have an adverse effect on the value of property," said Mr. Arthur. "I'm a family man myself but that's the way it stands."

Named Licensing Areas

Liquor Votes Probable For Esquimalt, Oak Bay

Liquor plebiscites seemed probable in Oak Bay and Esquimalt following designation of the two municipalities as license areas by the government yesterday.

The two municipalities were included in a list of 26 new license areas approved by the provincial cabinet Tuesday. Other Vancouver Island areas are Tofino and Ucluelet. North Vancouver, West Vancouver and Burnaby were among the 22 approved for the Mainland.

Reeve Fred Norris of Oak Bay said yesterday he was certain a plebiscite will be held in his municipality either by petition from the voters or by request of the municipal council.

Reeve A. C. Wurtele of Esquimalt said it would be up to the council to decide if the residents of the municipality ask for a plebiscite. It is known, however, that at least some of the councillors favor a plebiscite.

Both councils will likely discuss the matter at their meetings next week.

The Liquor Control Board yesterday announced that the Monterey Restaurant at Douglas and Hillside and the Royal Grill, 720 Fort, have been issued liquor licenses.

Both are dining room licenses which permit the serving of beer and wine with meals.

Today's Events

THURSDAY, JUNE 3

12.00—Rotary Club, Empress Hotel.

12.00—Optimist Club, Pacific Club.

6.30—Y's Men's Club, YMCA.

8.00—Multiple Sclerosis Society, Red Cross House, Fort Street.

8.00—League of Roses, 904 Government Street.

8.00—Demonstration of electrical equipment, Monterey.

8.30—Band concert by Canadian Scottish Regiment, Legislative Buildings' lawn.

8.55—Sunset ceremonies, CSR, Legislative Buildings' lawn.

Sectional President

Royal Society Honors Petrie

Dr. R. M. Petrie, of the Dominion astrophysical observatory here, has been elected one of the five national section-presidents of the Royal Society of Canada.

DR. R. M. PETRIE
. . . Royal Society honor

Dr. Petrie did not attend the meeting in Winnipeg which elected him and other section-presidents and E. W. R. Steacie, president of the National Research Council of Canada, as Royal Society president, yesterday. The Colonist informed him of his election last night.

Mr. Steacie succeeds Jean Bruchesi, Quebec undersecretary of state.

Dr. Petrie explained his office will require him to deliver a lecture before the Royal Society at the end of his term on aspect of the physical sciences, which his group represents.

"I shall have to serve on many committees," Dr. Petrie said.

The Royal Society's aim, he explained, in brief, is to encourage national scholarship and research.

Total Now $28,300

Little League Helps Fund for Village

Proceeds from two Little League baseball games Saturday will go toward making up the $1,700 deficit of the Kiwanis Village fund drive for $30,000.

Kiwanis officials said last night that the total now stands at $28,300. Canvassers failed to make the objective of the one-hour blitz Monday night when just over $26,000 was collected.

Further donations have been made at the drive office in the Old Colonist building on Broad Street and Maynard's Auction Rooms on Johnson Street, where a model of the village is on display.

BANKNOTE FUND

The fund benefited to the extent of $10 it thought had been lost, when Joanna, the daughter of W. R. H. Curtis, 1861 Christie Way found the dropped banknote on the lawn.

A young girl canvasser, with a friend, was working the Oak Bay area the night of the drive, when she was chased by youths in a car. In her flight she dropped the bill.

Tuesday morning, Joanna found the money on the lawn of her home and in high excitement reported her find. When the Kiwanis loss was discovered by the family, however, the $10 was returned.

Kiwanians will be on hand at both premises until the end of the week to receive additional gifts.

Collections from ball fans will be made at Willows Park where Oak Bay Kiwanis plays the Lions and at the Little League Park on Hillside where Elks will meet Kinsmen.

It's 'Bar,' Not Poodle

Forbidden Word Appears on Cafe

The recent fuss over Victoria's bottle-packing Poodle Dog has given way to controversy over another apparent violation of the anti-advertising provisions of the new Liquor Act.

A Yates Street cafe which recently received a dining-room license displays above its door an illuminated sign in which the forbidden word "Bar" appears.

The sign reads:

Cameo CAFE
MILK BAR

TWO CAMPS

The sign already has split sidewalk lawyers into two camps.

One group contends that the Cameo is merely styling itself an innocent "milk bar." To bolster their argument they point to a representation of a froth-covered glass which separates the words "milk" and "bar". And which, they say, is clearly meant to be an ice-cream soda.

A second school of thought holds that the words "milk" and "bar" refer to two entirely separate facets of the cafe's functions. They say the frosty glass might just as aptly illustrate one of the flossier kinds of cocktail as a soda.

CLAIMED ILLEGAL

To clinch their argument, the anti-sign faction insists that the use of the word "bar" is illegal, whatever the context.

The relevant section of the Liquor Act says, in part, that:

"No owner or occupier of any building shal permit any sign displaying any of the words 'bar', 'bar-room', 'saloon', 'tavern', 'wines', 'beer', or 'liquors' or words of like import to be . . . displayed."

Postie Takes No Chances

'Angry' Dogs Stop Mail

The mail must go through.

But not where there's a vicious dog, Victoria postmen say.

Now the mail only goes through if the postman likes the look of your dog.

That has been the practice in Victoria for some time, says Postmaster R. F. Reid. He pointed out that there is a regulation stating that a postman is not required to make delivery if he faces the risk of personal injury.

If a postman thinks a dog is eyeing his ankles with a hungry look, he reports the matter to headquarters. A letter is sent out asking the householder to keep the animal restrained during the time the mailman usually calls.

Postmaster Reid stated that city dwellers are generally co-operative. If they refuse, the post office has the right to hold their mail for collection at general delivery.

About three postmen are bitten every month in Victoria, he added. One citizen is footing the bill for a new pair of trousers that his mutt chewed up, along with a piece of postman's leg.

Over-friendly dogs are also a problem to the average mailman. He picks them up along the route, and at times has a pack of six or seven at his heels.

Shopping with Sally

Real Bargains At SPCA Sale

If you're bargain hunting this week, you'll do well to drop in at the sale being sponsored by the SPCA at a vacant store in the 1700 block of Douglas Street. The sale is today and Friday, with a rummage sale on Saturday.

[illegible] afternoon when SPCA members were slip pricing goods.

The china lamp caught my eye first and I found an English-made green china bowl filled with white china carnations, beautifully made to sell for far more than the $4.50 you are asked.

A pair of tall square cut crystal candlesticks are going at $[illegible] and $7.50 will buy you a cut glass cream and sugar.

Something else I liked was a copper copper rack holding half a dozen small tea cups and saucers in a swirled pattern glass rimmed with gold. The price is $2.50.

An assortment of shoes and slippers, some slightly worn, some brand new donated by a local department store, will go for from 50 cents to a dollar.

Also for sale will be umbrellas which people have left on buses and which the B.C. Electric has long since despaired of finding owners for.

An intriguing lamp had a tambourine for a base, a cactus for a standard and a Mexican hat for a shade, all in brightly coloured china. It's marked $4.50.

Something unique is a sun lamp, complete with leather case, donated by a very prominent citizen and marked down to $10, a fraction of its value.

Grand for Juniors!

Sleeveless dress has applied band on waist front, pockets on skirt side fronts, removable belt. Button trim on applied band and pocket tabs are distinctly different for style. Short or three-quarter sleeved bolero has inset yokes at the neckline, single button for closing.

No. 3003 is cut in sizes 11, 13, 15, 17, 19. Size 13: Dress and short sleeved bolero take 4¼ yds. 36-in. Separate dress uses 3 [illegible] yds.

Send 35c for Pattern with Name, Address, Style Number and size. Address: The Daily Colonist Pattern Bureau, P.O. Box 79, Place d'Armes, Montreal 1, Quebec.

Patterns ready to fill orders immediately. For special handling of order via first class mail, include an extra 5c per pattern.

The Spring-Summer Fashion Book is now available. From cover to cover it's a zing with simple to make vacation favorites. Scores of smart original designs for all occasions, all ages, all sizes, all members of the family. In color. Price just 25c.

PLAN SPORTS DAY

GANGES — At the regular meeting of the Salt Spring Island PTA, Mrs. F. H. Grant took over the convenership of the stall for the school sports day and it was voted that spoons be purchased for the sports and presented with the book prizes and class membership prizes on June 11.

The sum of $50 was donated towards this year's graduation banquet. Mrs. F. J. Ashlee and Mrs. H. Rogers were appointed nominating committee for the election of officers next month.

The president reported on "May Fair" by which $131 had been realized. Mr. C. D. Nelson acted as master of ceremonies for the social period after which coffee was served.

Garden Tea June 26

Plans for a garden tea to be held at the home of Mr. and Mrs. Owen Fowler on June 26 were made at the meeting of the R. B. McMeeking Chapter, IODE, at the home of Mrs. Kathleen Boone, 1320 Rockland Avenue, Tuesday evening.

Chapter funds were augmented during the past month by $354 through a raffle of Revere ware donated by Lappin's, $60 from a bridge and canasta party. The chapter's adopted school, Macdonald Park, will receive a picture of the Royal children as soon as arrangements can be made.

During the evening Miss Christine McNab, educational secretary, read an interesting paper on the unification of Germany.

Terry Towel Rompers

It's so very simple — made from a decent bone turkish towel has a white cotton crochet casing at waistline and romper legs. Through waist half inch bone ribbon is run to form the ties. Garment is buttoned to suit clothes. It makes a wonderfully attractive "in off" play suit for beach or back yard. Make two or three in different colors. Pattern includes sizes for 2, 4, 6 years.

Send 35c for the Terry Towel Rompers (Pattern No. 153), your Name, Address, Pattern Number to Carol Curtis, The Daily Colonist, Pattern Dept., P.O. Box 79, "Place" d'Armes, Montreal 1, Quebec.

Ready now! The brand new exciting 36-page Carol Curtis Needlework Guide in color, containing over 150 designs for knitting, crocheting, embroidery, hairpin lace, four "How To Do It" designs, summer fashions, something for every age, every climate. In addition there are Two Free patterns for flattering spring and summer glamour! The Needlework Guide costs only 35c. Order it as you do your needlework patterns!

Silver Tea Saturday

Miss Marjorie Coates, above left, Miss Joan Chestney and Miss Shirley Kelsall, members of the Junior Auxiliary to the B.C. Protestant Orphanage discuss plans for the auxiliary's annual silver tea to be held at the home of Mrs. W. B. Plaunt, 305 Denison Road, on Saturday, June 5 from 2.30 p.m. to 5 p.m. A musical program, arranged by Mrs. J. Griffiths, will be presented and there will be fortune telling. Mrs. Ed Williams, Mrs. D. A. Hewett, Mrs. F. C. Dillabough and Miss E. Forbes have been asked to preside at the tea table.

Mrs. Gummow Receives Federated Membership

Mrs. Stella Gummow, superintendent of Canada and the United Nations [illegible] British Columbia Women's Institutes, is in Vancouver attending the 12th biennial conference of the Institute at the University of British Columbia.

The Hon. W. K. Kiernan, minister of agriculture, and Mrs. J. W. Adams, president of the Federated Women's Institutes of Canada, were guest speakers at a banquet Wednesday evening. Presentation of the flags of Canada and the United Nations was made by Mr. Kiernan to Mrs. A. A. Shaw, provincial president, in a ceremony which was both colorful and moving. Mrs. Gummow presided at the [illegible] table.

Mrs. Gummow was presented with a life membership in the Federated Women's Institutes of Canada by the British Columbia members. Mrs. Shaw made the presentation.

Mrs. Gummow gave the report on the Women's Institutes of British Columbia. Mrs. Shaw and Mrs. Philip Douglas reported on the federated board, of which they are both members.

Reports on cultural activities, social, welfare, citizenship, agriculture, publicity, United Nations [illegible] were made by Mrs. R. Farting, Mrs. M. Peters, Mrs. J. Becker, Mrs. R. Pearce, Mrs. P. Douglas, Mrs. L. J. Rose, [illegible]

ST. LOUIS TEA

A spring tea was held in centre in the students' lounge of St. Louis College by the Mothers' Club, when mothers of the graduates poured. They were Mrs. G. W. La Croix, Mrs. H. Smith, Mrs. E. J. Dauphinee, Mrs. J. Fournette and Mrs. C. H. Hawkshaw. Conveners were Mrs. T. Flynn and Mrs. J. Gibert. The next meeting June 7 will be a social with games and refreshments.

St. Aidan's Concert Friday

St. Aidan's United Church Ladies' Guild and choir will sponsor a concert Friday at 8 p.m. in the church hall with Rev. J. Lyn Clenhue as chairman.

The church choir, conducted by Miss Margery Wood, in LRSM, will sing, and the Victoria Musical Arts Madrigal Singers, directed by Miss Vaughan and accompanied by Miss Elsie Friend, will also take part.

Miss Joanne Dawson, a musical festival winner, will give piano solos, and an amusing dialogue will be presented by Doris Hopkins and Kathryn Roberts.

Coffee, doughnuts and home cooking will be sold.

Educational Projects Important IODE Work

SAINT JOHN, N.B. (CP) — Educational projects were main topic of Tuesday's national Imperial Order Daughters of the Empire meeting here.

Names of five Canadian students to win war memorial overseas study scholarships and two scholarship students reappointments were announced by Mrs. A. E. Brown of Lennoxville, Que. Value of scholarships are $2,000 each.

Reappointments included James Macleod Sandison of British Columbia who is studying English at the University of London.

A record total of $192,571 was spent on educational projects during the last fiscal year and in all 1,060 students were aided. 201 of whom came from homes of ex-service personnel. In 1953 1086 libraries were placed in schools. The educational report was given by Mrs. O. M. Martin of Toronto.

Mrs. J. C. Sprague of Toronto, national organizing secretary, said that there now 956 chapters in the Dominion an increase of 21 during the year. Membership stands at 32,165 an increase of 509, the largest since 1945.

The national treasurer, Mrs. Peter L. Robinson, Toronto, said receipts for 1953-54 totalled $924,478.01, an increase of $61,[illegible] over the previous year. Disbursements amounted to $921,[illegible].

Cash and investments on hand are $1,736,041.74, most of which is held in trust for First and Second World War memorial scholarships and bursaries.

Mrs. Robson, in reviewing the [illegible] said she felt as a home-raising group for other national bodies, she said no chapter has the right to indulge in such a practice, but chapters should be encouraged to work in association with other groups by giving time to service.

Mrs. [illegible] of Hamilton, president of the Canadian Citizenship Council, spoke of national apathy to the treachery of Communism. She spoke of national apathy [illegible] Canada. Communist propaganda was attempting to [illegible] a state of [illegible] action."

Mrs. Brown was reporting on citizenship and world affairs.

A newly created "Korea project fund," was provide equipment and food to alleviate suffering. The IODE was concentrate on needy children work through the "save the children" fund.

First objective is a $6,000 X-ray machine for a children's health centre in Pusan.

Possibility of bringing a [illegible] from India or Pakistan, or a nurse from Pakistan for post graduate courses in Canada [illegible]

The idea was framed in a report of the Commonwealth and Empire committee to be read by Mrs. G. Graham Sinclair of Toronto.

The president announced that a national life membership will be given to Mrs. Lawrence Grant of Toronto, national convener of Canada's IODE special magazine.

BECOMING WEAR FOR LADIES IN WAITING

Mother is a busy friend, [illegible] she waits — one and two-piece styles for every occasion wear.

Priced at JEAN BURNS $3.98 from only 3

HOSIERY SPECIAL
ONE DAY ONLY
54-gauge, 15-denier, full-fashioned perfect nylons. Sizes 9 to 11. 2 pairs $1.79

JEAN BURNS
1211 Douglas Phone 3-2033

AT Gibson's THURSDAY

SPECIALS

Reg. 29.95 - 35.00

• SHORTIES 19.85
Our fine quality wool fleeces. Broken size and color range. SPECIAL

• COATS Reg. to 59.50
43 Only. Better quality, including Alpacama and fine fleece 25.85

• SUITS UP TO ½ OFF
All of our Better Suits slashed for quick clearance. Reg. 39.95 to 75.00.

• HATS TO CLEAR 4.99
Reg. to 12.95. Fine Milan straws reduced for quick clearance.

GIBSON'S LADIES' WEAR
708 VIEW at DOUGLAS

NOW PHONE DAY OR NIGHT
7 DAYS A WEEK!
As an added convenience for our customers we now provide telephone service 24 hours a day, 7 days per week.

IN VICTORIA New Method IS BEST!
Dial 4-8166

24 Hour 'Phone Service—7 Days a Week
LAUNDERERS - DRY CLEANERS - FUR STORAGE - DYERS
8 Hour Shirt Service and Fast Sanitone Dry Cleaning Service at New Method. Call Offices:
• 712 View Street • 1015 North Park Street
• Corner Quadra and Hillside (Drive-In)

THE LADY MAE SHOPPE—YOUR
White Uniform Headquarters
• NURSES • BEAUTICIANS • RECEPTIONISTS • DIETITIANS

FOR TALL GIRLS
POPLIN UNIFORM — [illegible] inches longer than standard length 5.95
Sizes 14 to 20
SLIPS
White crepe with nylon trim. Sizes 14 to 40 from 3.95
NYLON HOSIERY — [illegible] and 30 denier white or colors. Sizes 8½ to 12½ 1.50

See everything that's new for the women in white, styled by Pollyana, Pamella, Lacrosse, short or long sleeve styles.

Plain nylon 9.95
and 12.95
Nylon Plisse .... [illegible]
Sharkskin from 6.95
Poplins from .... [illegible]
Caps .... 75¢ and 95¢
White nylons from 1.25
White cotton slips with shadow proof panel 2.95
Nylon Tricot with shadow proof panel, 6.95

Brassieres and Foundation Garments

Lady Mae SHOPPE
924 Yates Street
Phone 2-3342

THURSDAY FRIDAY SATURDAY
THE CANDY BOX
2 STORES 1121 and 1611 DOUGLAS ST.

ENGLISH
LICORICE ALLSORTS 29¢ lb.

DUNCAN'S FAMOUS
HAZELNUT WHIRLS 1-lb. Box Reg. $1.50 98¢ ea.
LIMITED QUANTITY — 1 ONLY TO A CUSTOMER

Benson's English Toffee 59¢ lb.
Butterscotch Drops 39¢ lb.

MANUFACTURER'S SURPLUS OF LADIES' HIGH-GRADE
SKIRTS
★ RAYON FLANNELS
★ NOVELTY SILKS
★ TAFFETAS
★ TWEEDS, ETC.
★ SIZES 10 to 20
★ VALUES to $15.00
$6.66 EACH!

FOR COMPETITIVE REASONS THE MANUFACTURER HAS ASKED US NOT TO USE HIS NAME!

BOUGHT BY THE "WAREHOUSE" FOR A FRACTION OF THEIR ORIGINAL COST!

AT OUR DOUGLAS ST. STORE ONLY
GENERAL WAREHOUSE
1420 DOUGLAS STREET
Starts Tomorrow 9 A.M.

Showers Honor Wendy Porritt

SOCIAL AND PERSONAL

Miss Wendy [illegible] to Mr. W. Fraser [illegible] was honoured by friends [illegible] Mrs. E. Boyce entertained [illegible] home, West Mst Avenue. [illegible] flowers and the gifts. [illegible] received pretty gifts [illegible] Mrs. Beaumont Sparks and Miss [illegible]

A [illegible] Miss Porritt was given by Mrs. [illegible] Miss Pam Meyer at the latter's home, 1354 [illegible] Mrs. [illegible] presided at the [illegible] was covered with a Spanish cutwork [illegible] Mrs. [illegible] Mrs. M. Hayward, Mrs. G. W. [illegible] Mrs. R. A. Meyer, Mrs. D. [illegible] Miss Jane [illegible]

* * *

Return to Winnipeg

Mr. and Mrs. Walter B. Yo[illegible] to attend the [illegible] Miss [illegible] Mr. and Mrs. Yo[illegible] guests of Mr. [illegible] Mrs. [illegible] Winnipeg. [illegible]

* * *

To Make Home Here

Mr. Henry Cornwall, formerly of Cornwall Lodge, Kam[illegible] Miss Mona Tanner, 1788 Monterey Avenue.

* * *

At Home Today

Mr. and Mrs. George [illegible] home to friends [illegible]

* * *

Tea and Presentation

[illegible] Mrs. D. [illegible] Mrs. E. L. Hooper, Mrs. Ralph [illegible]

* * *

Shower Party

[illegible] Mrs. [illegible] Mrs. [illegible] Mrs. [illegible] Mrs. [illegible] Mrs. [illegible] Mrs. [illegible] Mrs. [illegible] Mrs. [illegible] Mrs. [illegible] Mrs. [illegible] Mrs. M. Grant and Miss [illegible]

* * *

Go to Terrace

[illegible] Road [illegible] for Terrace, B.C., where they will make their home for the next few years.

Grace Dyson Bride Of Wilfred Doerges

Many friends from Duncan attended the wedding of Grace Patricia Dyson, daughter of [illegible] and Mrs. G. W. [illegible] dress. All the attendants carried colonial bouquets of roses and flowers to match their gowns.

[illegible]

Mid-Summer Wedding

The engagement is announced of Violet M. McConachy, daughter of Mrs. Katherine McConachy, 2415 Richmond Road, and the late Mr. Robert A. McConachy, CE MASCE, to Stanley A. Perkins, son of Mr. and Mrs. A. Perkins, St. Clements, Jersey, Channel Islands. The wedding will take place August 7 at 3 p.m. in St. Johns Anglican Church. Miss Nora Going, Gonzales, Ont., will be the bride's only attendant and best man will be Mr. Stanley Fryer, Vancouver. (Photos by Gourley.)

Popular Vote Decides Winners of Displays

[illegible]

A vegetable [illegible] was first for Mrs. C. B. Jame[illegible] in the informal [illegible] was most popular in three classes. Mrs. F. Manring and Mrs. B. Whitney [illegible] with a South Sea Island [illegible] were second.

Mrs. B. Rice won the one place setting with a bowl of African daisies, small yellow [illegible]

Seven Bridal Attendants At Elrix-Osborne Rites

Seven page girls attended the bride of Iris [illegible] St. Johns Anglican Church Friday evening when Beverly Thelma Osborne became the wife of Sub-Lieut. Donald Alexander Elrix, HMCS Ontario. Rev. Canon George Kettle performed the double ring ceremony before an [illegible]

[illegible] Mrs. G. [illegible] left for [illegible] Point and the son of Mr. and Mrs. Harry Elrix, Fort William, Ont.

Mr. F. Chapin played organ music and Mrs. Walter Murray sang "O Lord Most Holy." Dresses marked pews to which guests were escorted by Mid-shipman Kenneth Brown, Mid-shipman Lou K. Harwood and Mid-shipman Robert Campbell.

Dresses were appropriate for the [illegible] and showed [illegible] and trimmed [illegible] A necklace of [illegible] was worn by the bride. [illegible] Her bouquet consisted of [illegible] roses and white [illegible] Sister was [illegible]

PASTEL GOWNS

Mrs. Dyson chose [illegible] and Mrs. [illegible] Mrs. [illegible] Mrs. [illegible] Mrs. [illegible] Mrs. [illegible] Mrs. [illegible] Mrs. [illegible] Mrs. [illegible] Mrs. [illegible] Mrs. [illegible]

New System Aids Diabetes Control

A new system of diabetes control for in-patients at St. Joseph's Hospital has been inaugurated within the past three months, it was learned yesterday from Dr. A. J. Brunet, medical superintendent of the hospital.

Dr. Brunet said the diabetes control program is believed to be an entirely new departure in the Victoria area.

The program was devised with the understanding that diabetes needs control 24 hours a day and patients must be carefully educated to live with their disease.

The program is divided into two main phases.

Education of patients to give them an understanding of the disease and teach them how to control it and live with it.

DIET CONTROL

Treatment of patients in such a way that their diet, insulin and exercise is accurately controlled.

All diabetic patients are now treated in one area of the hospital because it has been found that this is most economical and efficient.

Patients remain under the care of their own doctors in the hospital and the family physicians may draw on the advice of a diabetic sub-committee of the St. Joseph's medical staff.

Members of the sub-committee have made advanced studies of diabetes.

One member of the sub-committee has been named honorary director of the diabetes control system.

Dr. Brunet said it is hoped to reduce the complications of diabetes "considerably" through the implementation of the new control system.

COOKING LESSONS

A diabetes centre has been set up as part of the educational phase of the control program where patients may listen to lectures, watch films and cooking demonstrations designed to help them look after themselves properly after they leave the hospital.

Patients will be shown how much food they need to balance the insulin they must take and how to cook their food.

Sugar content of the blood is high in the case of diabetics and the sugar is not in a usable form. Insulin converts the blood sugar into a usable form.

Improper control of diabetes can lead to arterial diseases and result in such complications as heart failure, blindness and kidney failure.

Many persons afflicted with diabetes live to a ripe old age by properly controlling their [illegible] to slow the effects in bad cases.

Dr. Brunet explained that diabetes is a disease that needs a lot of care and patience from the patient as well as the doctor.

"To get that, we need to educate the patient and that is the main reason for the introduction of our program," he said.

French Assembly Adjourns Indo-China Debate

PARIS (Reuters) — The French National Assembly Wednesday night adjourned its critical Indo-China debate until Tuesday, so that Communist deputies can attend their first party congress in four years.

Opponents of Premier Joseph Laniel hurled abuse at the government for its policy on the war against Vietminh Communists in Indo-China.

[illegible] to know if Laniel was [illegible] ing his Indo-China policy on that of the United States.

Another accused Defense Minister Rene Pleven of "excessive impudence" in directing war policy.

In the second day of the debate — which may result in the overthrow of the Laniel government — the heat was on from both the left and right.

Socialist deputies shouted that the government "has no right to risk an extension" of the war.

Here, were criticizing moves [illegible] by Foreign Minister Georges Bidault, the chief target of opposition criticism. Bidault has sought U.S. intervention in the war.

Conservative, Socialist and Radical party deputies have submitted resolutions to be voted on at the end of the debate on Indo-China.

One of these motions put by a left wing radical, charges the government "is no longer able to assume responsibility in [illegible]

Laniel and Bidault also came under strong fire both from the extreme right [illegible] a tongue-lashing from Charles de Gaulle accused the government of [illegible] forces received as U.S. military aid in Indo-China for hoarding French commercial books.

Earlier, Foreign Secretary Maurice Schumann told Laniel cannot trust the French Vietnam.

VAST REPUBLIC

The Republic of Indochina [illegible]

Russian Ships Visit Albania

LONDON (Reuters) — The 2,800-ton Soviet cruiser Admiral Nakhimov and two 2,000-ton Russian destroyers were welcomed with gun salutes, [illegible] and banners when they [illegible] Durazzo, Albania, for a week's courtesy visit, the Albanian telegraph agency said.

Two Killed By Storms

ALBANY, N.Y. (AP) — A broken trail of charred buildings and fallen trees lay Wednesday in the wake of wind whipped thunderstorms that tore eastward across New York state Tuesday and claimed two lives. Power and telephone service were disrupted in many areas as the battering storms accompanied by heavy rain and hail, lashed from the Great Lakes region to the Hudson Valley.

NOW! YOU CAN HAVE DRY, SWEET UNDERARMS EVEN ON HOT, STICKY DAYS!

New Vanishing Cream Deodorant ARRID with PERSTOP Stops Perspiration 1 to 3 Days. Keeps Underarms Dry and Odorless

This summer you can enjoy a new kind of protection against perspiration and [illegible] in perspiration. Arrid now makes a new PERSTOP that stops perspiration 1 to 3 days. [illegible] perspiration and [illegible] Use it [illegible] comes as effective as any other [illegible] Arrid with Perstop [illegible]

Rub it in—rub perspiration out! No other [illegible] Arrid with Perstop [illegible]

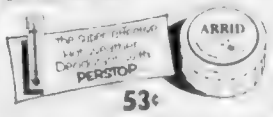

53¢

This announcement is neither an offer to sell nor a solicitation of an offer to buy these securities, and is published as a matter of information only.

1,000,000 Shares

Scudder Fund of Canada Ltd.

Common Shares

(par value $1.00 per share)

Price $32 per Share

LEHMAN BROTHERS

June 3, 1954

Bottled BEER

FREE DELIVERY

Phone 4-4179

95¢ per dozen paid for empties. Please have them ready when the driver calls.

This advertisement is not published or displayed by the Liquor Control Board or by the Government of British Columbia.

Wedding present with a wonderful future!

The New 1955

RCA VICTOR

"Bradbury"

Nothing you could give that very special young couple will bring you quite such a response of spontaneous delight as a television set. And when your gift bears the name "RCA VICTOR", the bride and groom will know that you have chosen the very finest of its kind for them. So, see your RCA Victor dealer *now* and see the very first of next season's new TV models — the lovely 1955 RCA Victor "Bradbury". In modernity of design, in advanced RCA Victor engineering, and in superb picture and sound performance, here's the "something new" they'll be enduringly proud to own . . . the 1955 pace-setter model of the world's most dependable television by RCA Victor.

The new RCA VICTOR 17-inch "Bradbury"

$239.95 in walnut finish

Slightly higher in mahogany or limed oak finishes. Table stand is optional at small extra cost.

RCA VICTOR

Symbol of Quality — World Leader in Radio — First in Recorded Music . . . First in Television

The World's Most Dependable Television!

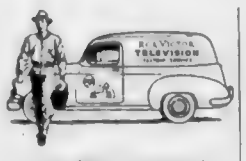

Give Them a Year 'Round Guarantee of TV Satisfaction

When you give an RCA Victor TV set and an RCA Victor Factory Service Contract you give television's finest combination value - superb performance plus carefree service by RCA Victor factory trained experts. Ask your dealer about it.

RCA VICTOR 21" "DEEP IMAGE" Oakland

Handsome 21-inch table model with RCA Victor's combination of newly developed aluminized picture tube and optically treated filter glass. Dramatically superior picture performance. In walnut, mahogany or limed oak.

RCA VICTOR 17" Yorktown

Distinctive console styling, television's finest 17-inch picture, and the advanced features that have made RCA Victor the world's most dependable television. In walnut, mahogany or limed oak.

Perfect Gift for the Wedding Shower

Winner of a National Design Award

It's the new RCA Victor Table Clock Radio with "Slumber Switch" — wakes you to music, lulls you to sleep, turns on appliances — in choice of 6 lovely colours.

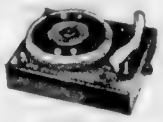

It plays all their records through the TV set!

With this plug-in "Victrola" 3-speed attachment, young homemakers will enjoy all their records — 45, 33⅓ and 78 RPM — respectively through the very fine sound system of their RCA Victor TV set.

FREE — A $4.00 "Surprise Package" of RCA Victor Records with the purchase of any RCA Victor Record Player — for a limited time only.

YOU'LL FIND WONDERFUL RCA VICTOR VALUES . . . AT ANY OF THESE RCA VICTOR DEALERS

WOODWARD STORES LTD. 852 DOUGLAS ST. 2-7231	BUTLER BROS. 3816 Quadra — 3-4911 Keating Cross Road Keating 9D	KENT'S LTD. 742 FORT STREET 3-7104	Young & Banfield (Formerly Young & [illegible]) 794 Fort St. [illegible] 2-7181	HUDSON'S BAY COMPANY 1701 DOUGLAS ST. Phone 3-7111	Coast Electronics LIMITED 1100 Pandora at Cook Phone 3-5544	WILLCOX LTD. 1736 DOUGLAS STREET Phone 3-8012

LOOKING FOR HELP!

GET

S.O.S

IN THE ECONOMICAL

10 PAD PACKAGE

gets things clean & shiny

THE SOAP IS IN THE PAD

goes to work instantly

Race Results, Entries

Lincoln Fields

First Race—
Breathless (Nor) $5.00 $3.00 $2.60
Chance Could (Brown) 4.00 2.40
Hasty Hank (Anderl) 3.00
Time 1:08 4-5
Also: Invasion, Mr. Booker, Barcon

OVERNIGHT ENTRIES

Hollywood

OVERNIGHT ENTRIES

FIRST RACE — Five furlongs
Mr. Bee 118
Kay Kaye 118
Mr. Mac 118
Mr. Ed 114
Mr. Tiger 118
Mr. Ed 114
Mr. Tiger 118
Mr. Ed 114
Mr. Tiger

The Animal Question Box

Well-Trained Dogs—and Others—Face Tests In Obedience Trials Set for Saturday

BY ROBERT MAGGS

On June 5 that is Saturday of this week at the Badminton Club Hall, 1765 Anscombe, there will be two dog obedience trials held.

The first will be at 1 p.m. and the second at 6:30 p.m. I do not go into detail about the preliminaries because I did so before I met the Greater Victoria Dog Obedience Training Club, under the auspices of the Canadian Kennel Club Inc. Rules.

If you have ever attended dog trials you know what a thrill one gets when one sees a well-trained dog.

STANDARD ANSWER

So many of my readers write to me and ask how to break their dog of some bad habit. My standard answer is that they should first put their dog through an obedience school and at least teach him the fundamentals of right and wrong. If your dog understands that when you say "no" you mean it, or that when you give a command he must obey, that is nine tenths of the battle. From then on he will take pleasure in obeying. That is what the Dog Obedience Club teaches; they do not teach your dog, they teach you to teach him. As the old saying goes, "In order to teach a dog, you must know more than the dog."

I wish that everyone would put his dogs through the course. A well-behaved dog is a pleasure to have around and everyone enjoys his company. I believe Indian [illegible] for is a dog's best friend. Anyone who attends the trials next Saturday will know what I mean.

S.C. wants to know if it is correct to refer to a dog as being a thoroughbred?

The answer is no, thoroughbred is used correctly only to describe a purebred horse, usually a racing one. When referring to a dog the term purebred is used.

Mrs. deV. asks why cocker spaniels are so named.

First he was called the "dog for a woodcock" then later the "cocking spaniel" and finally just plain "cocker." Like all members of the spaniel family, the cocker is a very old breed. He was first brought from Spain to France and England some time around the middle of the fourteenth century. No one knows whether or not Spain was the country of his origin but because he comes from there the French named him "Espagnol" (pronounced Espanyoel) which became Spaniel.

Mrs. T. (Seattle) asks what is the smallest bird in the world?

The [illegible] hummingbird [illegible] is about 2 inches long with the tremendous wing speed of one mile [illegible]

Contract Given For Road-Paving

Contract for the first paving of the new Island Highway outlet has been awarded by the provincial government assuring use of the highway within a year.

The job will be done by Colquitz Paving, [illegible] from Douglas Street to Burnside Road. Work is also proceeding on the construction of the second section, from Burnside to Goldstream.

Meanwhile the new bridge at Colquitz Creek, built by Pierce and Townsend, is expected to be ready at the end of June. The roadbed in the [illegible] section, [illegible] at Burnside and [illegible].

Two other contracting jobs on the island have not yet been awarded. They are the [illegible] at the [illegible] and [illegible] near Duncan.

The provincial public works department discovered that a contract has been let for five miles of Island Highway south of Nanaimo. The new section will extend a [illegible] north from the Nanaimo River bridge.

Central Marketing Unit For Dairymen Supported

[illegible] the problems has been the present [illegible] system which [illegible] competition [illegible] for Island producers [illegible] Vancouver Island Dairymen's Association. Would [illegible] the producers [illegible]

WILLING TO ASSIST

Mr. [illegible] said that provided the producers support the [illegible] the department would operate under [illegible] of the [illegible] Co-operative Association [illegible] of [illegible] Co-operative Association [illegible] the [illegible] Co-operative Association [illegible] the [illegible] Co-operative Association [illegible] the

Eat and Grow Younger

Thirteen Ways To Scramble Eggs

This is another in a series of daily articles from the best-selling book, "Eat and Grow Younger," which provides invaluable information on nutrition, and one of the simplest and most effective of diets. By following the tenets set out here, you can literally eat and grow younger. —

BY LELORD KORDEL

WAYS TO SCRAMBLE EGGS

Allowing one to two eggs per person, add one tablespoon of top milk, cream or sour cream to each egg, plus two tea [illegible] and prepare the basic scrambled [illegible] and [illegible] gently [illegible] until [illegible] and blended. From there, go on with any of these tasty variations:

2 tablespoons of grated Italian or American cheese per egg
1 teaspoon chopped chives, leeks, fresh dill, dried parsley or minced parsley per egg
1 teaspoon sesame seeds per egg
1 cupful minced fish or poultry [illegible] chopped
1 [illegible] spiced hot sausage, Kippers or clams
1 cup of cooked meat [illegible]
Chopped cooked green vegetables such as broccoli, Kale or asparagus
1 teaspoon shredded pineapple or canned drained pineapple per egg
1 teaspoon tomato paste per egg [illegible] grated Parmesan or American cheese
Chopped green or ripe olives
Fried [illegible] added to the pan just before the eggs set well
1 teaspoon of capers per egg
[illegible] cooked [illegible] such as berries, cooked apple [illegible] cooked apricots, peaches, pieces of figs

For herb seasonings, try singly, or blended, a pinch of sweet basil, thyme, sweet marjoram, celery seed, rosemary, summer savory or tarragon. An herb salt containing a blend or most of these herbs, plus several others, is sold in most health food stores.

HUNGARIAN EGGS

5 hard-cooked eggs
4 tbsp. grated cheese
1 cup thick sour cream
1 tbsp. minced parsley
Dash of paprika
Dash of sweet basil
Salt to taste
2 tsp. chopped chives, dill and [illegible]

Cut the hard-boiled eggs in half lengthwise. Remove the yolks carefully in order not to tear the whites. Mash a few yolks with the whites and set aside. Place the remaining yolks in three tablespoons of the sour cream, beef the grated cheese and the seasonings.

Refill the centre of each as for deviled eggs and rejoin the halves firmly. Place in a shallow greased dish. Pour the remainder of the sour cream over them, sprinkle with the grated cheese and color with paprika.

Bake in [illegible] for a very [illegible] time. This [illegible] very simple to prepare since the eggs may be [illegible] the night before and [illegible] while the coffee is perking. This is also a nourishing high protein dish to pack in a waxed container or cottage cheese carton for instances for the lunch box or picnic basket.

CAMPSTYLE EGGS

6 well-beaten eggs
1 cup cottage cheese
4 oz. dried beef (approximately one cup of dried beef pulled into pieces)
2 tbsp. cooking oil or butter
3 tbsp. chopped chives (onions may be used instead)

Sizzle the dried beef in the fat over a low flame with the chives or onions. Beat the eggs as for an omelet, then add the cottage cheese and cooked beef (onion), well blended and smooth.

Pour this mixture over the sautéed beef and allow to cook over a very low fire until thick and soft, stirring frequently. Garnish with chopped parsley or sprigs of fresh dill.

For high protein content, this dish can't be beaten. It contains three high protein items: eggs, cottage cheese and meat. And, besides, it's so darned good! This is one version of scrambled eggs that will make a big hit with the men of the [illegible]

EGGS FOO YUNG

4 eggs
1 No. 2 can bean sprouts (drain off liquid)
2 Green peppers
1 Small onion
½ cup cooked beef, lamb, chicken, shrimp or flaked fish
½ tsp. salt
3 tbsp. powdered skim milk

The meat, peppers and onion must either be finely chopped or put through the food grinder. Add the bean sprouts. In a separate bowl beat the eggs until [illegible] and add the meat and vegetables and salt.

Drop from a tablespoon onto a hot oiled griddle as for pancakes, and allow to brown lightly on both sides. Serve with soy sauce and brown rice.

Chopped cooked meat [illegible] instead of bean sprouts. Mushrooms and [illegible] water chestnuts also make tasty additions to this [illegible]

Eggs Foo Yung [illegible] for a nourishing entree that does not [illegible] with [illegible] stuffed [illegible]. Try it for supper, morning breakfast instead of the proverbial waffles and sausage.

SERBIAN CHEESE

2 cups cottage cheese
1 tbsp. minced green pepper
2 tbsp. minced chives
2 tsp. [illegible]
1 tsp. [illegible] salt
1 tbsp. finely chopped sweet pickles
2 tbsp. chopped pimentos

Cream the cheese and [illegible] with a little sweet or sour cream. Add the other ingredients and blend [illegible] for several hours. Then serve either as a salad, a sandwich spread or, for extra fine for a warm, weather luncheon [illegible]

Only Fresh LEMONS give you True LEMON FLAVOUR!

Mouth-Watering Lemon Oatmeal Cookies!

Bake some tomorrow! It's the *fresh lemon juice* and the *grated lemon peel* which make these cookies so much more delicious. Children love 'em!

LEMON OATMEAL COOKIES
½ cup shortening
[illegible] cup brown sugar
1 egg
1 teaspoon grated lemon peel
[illegible] tbsp. lemon juice
1¼ cup sifted flour
½ teaspoon soda
1 teaspoon salt
2 cups Quick Cooking Oats

Cream shortening and white sugar, then the brown sugar. Add the whole egg and beat until light. Add lemon peel and lemon juice. Sift flour and soda and salt. Add dour mixture gradually to creamed mixture. Stir in the rolled oats. Drop with a greased cookie sheet and bake at 375 degrees F. from 10 to 12 minutes. Makes 4 dozen cookies.

Sunkist LEMONS
Tree-Fresh FROM CALIFORNIA AND ARIZONA

"What is the good of a good thing if no one knows about it!"
Newspaper ads get ready response . . . BUYING ACTION!

For Whiter, Richer, Longer-Lasting Repaint Jobs...

USE SWP ONE-COAT REPAINT WHITE!

You save time and labor when you use this premium quality alkyd-base exterior house paint, because one coat does the work of two!

Just once over with SWP One-Coat Repaint White and those old painted surfaces look brand new again!

4 WAYS BETTER!

Greater Hiding Power
One-Coat Repaint White has twice the hiding power of ordinary house paints. Single coat gives rich new finish to most previously-painted surfaces.

More Durable
You'll get years and years of protection from a single coat of SWP One-Coat Repaint White. New Alkyd content controls drying, and gives a smoother, tougher, more resilient finish.

Stays White Longer
Improved, all-weather Self-Cleaning action of SWP One-Coat Repaint White automatically sheds dirt and grime year in, year out, gives your house a refreshing, new white look that lasts.

Deeper, Warmer Tone
The purest white pigments ever used in house paint combine with exclusive toning additives to eliminate cold, harsh glare common to ordinary white paint and give deep, rich warmth of tone.

New Wide Range of Favorite Colors!

Soft, gentle tones that blend with nature's own color scheme ... gay, bright permanent hues that excite the fancy and delight the eye ... you'll find them all in SWP House Paints.

More than three times as many colors as ever before to choose from, and every one — made by Sherwin-Williams, whose time-tested reputation for color integrity, durability and service stands unsurpassed!

See them at your Sherwin-Williams dealer today!

SHERWIN-WILLIAMS PAINTS

FRUIT AND VEGETABLES ARE ALWAYS FRESH AT...

RED & WHITE FOOD STORES

You can always depend on Red and White for finest quality Fruits and Vegetables at their peak of perfection! They're speeded fast and fresh from the gardens and orchards of the continent's finest growers to your local Red and White Store.

Prices Effective: Thurs., Fri., Sat., June 3, 4, 5

ORANGES Sunkist Valencias 3 doz. 73c
Chock Full of Juice. Buy Plenty at This Low Price.

CUCUMBERS Imported Fancy, lb. 19c
CARROTS Plio Bag, 16-oz. or over 2 for 33c
WATERMELON A Picnic Treat 2 lbs. 23c
NEW POTATOES California 4 lbs. 27c

TANG SALAD DRESSING
ADDS ZEST TO YOUR SUMMER SALADS. 16-oz. jar 47c

HUSKY DOG AND CAT FOOD
FORTIFIED WITH LIVER. 15-oz. tin
3 for 29c

★ Corn Royal City, Golden Bantam, Fancy, 15-oz. tin 3 for 39c
★ Peaches Columbia, Choice, 15-oz. tin 4 for 69c
★ Pork and Beans Nabob, 15-oz. tin 5 for 59c

OXYDOL Large pkt. 38c; Giant pkt. 75c
DUZ Large pkt. 38c; Giant pkt. 75c
TIDE Large pkt. 40c; Giant pkt. 79c
CHEER Large pkt. 40c; Giant pkt. 79c

SPIC AND SPAN CLEANSER
FOR ALL PAINTED SURFACES OR LINOLEUM Large pkt. 75c

Asparagus Tips Nabob, Fancy, 12-oz. tin 43¢
Peas Nabob, Fancy, Sieve 4, 15-oz. tins 2 for 31¢
Apricots Nabob, Fancy, 15-oz. tin 23¢
Pineapple Dole's, Crushed, 20-oz. tin 31¢
Tomato Juice Libby's, Fancy, 20-oz. tin 2 for 33¢
Grapefruit Juice Nabob, Unsweetened, 48-oz. tins 2 for 57¢
Soup Campbell's Chicken Varieties, 10-oz. tin 19¢
CIGARETTES NO ADVANCE IN PRICES. POPULAR BRANDS—Carton of 200 $2.95

RINDLESS SIDE BACON, ½ lb. 39¢
FIRST QUALITY WIENERS, lb. 39¢

BONUS MEAT SPREADS 2 tins 29¢

MONEY-SAVING FROSTEE OFFER!
DIXIE CUP DISPENSER
PLUS 30 FIVE-OZ. DIXIE CUPS AND BONUS REFILL COUPON WORTH 10¢
ONLY 25¢ plus the front of any pkg. of LIPTON FROSTEE DESSERT or SHERBET MIX
WRITE TO LIPTON FROSTEE, DEPT. E, BOX 1000, TORONTO

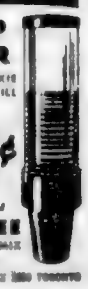

DESSERT MIX, Vanilla — Choc 2 for 29¢
SHERBET MIX, Orange · Lemon 2 for 35¢

★ RED & WHITE FOOD STORES ★

Colonist Want Ads for Results
Phone 3-4111 8 a.m. to 8 p.m.

COLONIST CLASSIFIED WANT ADS

Phone 3-4111—for Colonist Classified

Daily Colonist
CLASSIFIED RATES

Replies to private box numbers may only be obtained from the downtown office of Victoria Press Ltd at 1215 Broad Street.

Complete Radio Programs for Thursday

Information on radio programs is supplied by the individual stations. The Colonist prints programs, corrections and changes as supplied and does not assume responsibility for inaccurate listings.

CJVI—900 kc. | CKDA—1340 kc. | CBU—690 kc. | KIRO—710 kc. | KING—1000 kc. | KVOR—780 kc. | CJOR—600 kc. | CKWX—690 kc.

1 BIRTHS

2 ENGAGEMENTS

3 MARRIAGES

4 DEATHS

6 IN MEMORIAM

7 FUNERAL DIRECTORS

CHAPLIN'S FUNERAL CHAPEL

LANGS MORTUARY LTD

McCALL BROS

HAYWARD'S

THOMSON FUNERAL HOME

8 FLORISTS

Brown's Victoria Nurseries

LOU POY FLORISTS

9 MONUMENTAL WORKS

Index to Colonist Want Ad Headings

Classification	No.
Acreage for Rent	43
Acreage for Sale	41
Acreage Wanted	42
Articles for Sale	10
Auctions	38
Boats and Marine—Pers	49
Boats and Wanted	49
Business Opportunities	64
Business Services	19
Cards of Thanks	6
Cars and Trucks Wanted	48
Cars for Sale	47
Coming Events	11
Courses and Camp Tours	24 B
Deaths	4
Education	23
Engagements	2
Exchange Real Estate	60
Farms for Rent	44
Farms for Sale	40
Farms Wanted	46
Flats and Apartments in Rent Furnished	60
Flats and Apartments Wanted Furnished	61
Flats and Apartments Wanted Unfurnished	62
Flats and Apartments in Rent Unfurnished	60
Flats and Apartments Wanted Furnished	61
Flats and Apartments Wanted Unfurnished	62

21A BUSINESS PERSONALS 27

TAILORING, ALTERATIONS, REPAIRS

FUEL

SEMI-DRY 100% FIR

Never wood cannot be bought, guaranteed to stove lengths and cut from discard logs. Ideal for kitchen range or furnace

2½ Cords, Only $11.00

Also bone dry mixed at $6 per cord.

SAWDUST BLOWER
Per Unit $5.00

COLWOOD FUEL

DRYLAND WOOD AND SAWDUST
from
COLWOOD TIMBER MILLS.
$12.00
$14.00

BEST FUEL — 9-1141

FOR CLEAN HEAT
BURN GASCO BRIQUETTES
NO ASH HIGH HEAT—LONG LASTING
ORDER NOW FOR SPECIAL SUMMER DISCOUNT
RICHARD HALL & SONS
744 FORT STREET PHONE 4-1411

BONE DRY KINDLING
1 CORD $10.50
1½ CORDS $10.50
Phone 3 Carpenter Lands $10.00
Bonney Underwood $10.00 Cord
1½ Cords $13.00
KUDRA WOOD CO. 4-2355

No. 1 DOUGLAS FIR WOOD
2½ Cords $12
Split Wood 2½ Cords $12
Immediate Delivery - 2-3722

WOOD AND SAWDUST
Douglas Fir Wood. Thick bark cedar mixed in lengths to suit your stoves. Reasonable rates. Phone Heavitt 2-3422

ISLAND FUEL SUPPLY CO
2-4[illegible] 2-1951

HONEYMOON BAY FUEL
811 DOUGLAS STREET
We have on hand Douglas fir wood and sawdust. Never been in water. Phone 2-1815 nights 4-8125

28A BUILDING SUPPLIES

NO CREDIT, JUST LOWER PRICES
Why pay $20 per thousand in credit charges for lumber when you can buy for cash for less than the credit charge? Compare our prices with the prices you are paying for your lumber. Then come to Stewart & Hudson Ltd. and save. Insulation Co. 848 Fort

BUILDING A SUMMER HOME? DO IT YOURSELF AT MINIMUM COST. American Home Magazine has 100 plans. On sale at leading newsstands.

FOR FILL, GRAVEL, BLASTED ROCK
Top soil $1.50 per yard.
NAVYJACK CEMENT GRAVEL $2.25 per yard. Washed gravel $1.75. 4-6700

CLAY FILL ANY QUANTITY $1.00 per load

STANDARD FURNITURE FOR INLAID LINOLEUM
Linoleum remnants, 50c per yard and up. Linoleum rugs, 6 x 9 ft. $3.95 and up. Congoleum rugs, 6 x 9 ft. $4.95 and up. Congoleum runners, 27 in. wide, 49c per yard and up. Oil cloth, 2 yards wide, 49c per yard and up. Linoleum, 2 yards wide, 69c per yard and up. Linoleum, 3 yards wide, 89c per yard and up. Linoleum, 4 yards wide, $1.19 per yard and up. Linoleum, 5 yards wide, $1.49 per yard and up. Linoleum, 6 yards wide, $1.79 per yard and up. Linoleum, 7 yards wide, $1.89 per yard and up. Linoleum, 8 yards wide, $1.99 per yard and up. Linoleum, 9 yards wide, $2.19 per yard and up. Linoleum, 10 yards wide, $2.29 per yard and up. Linoleum, 12 yards wide, $2.49 per yard and up. Linoleum, 15 yards wide, $2.79 per yard and up. Linoleum, 18 yards wide, $3.19 per yard and up. Linoleum, 20 yards wide, $3.49 per yard and up. Linoleum, 24 yards wide, $3.79 per yard and up. Linoleum, 27 yards wide, $4.19 per yard and up. Linoleum, 30 yards wide, $4.49 per yard and up. Linoleum, 36 yards wide, $4.79 per yard and up. Linoleum, 40 yards wide, $5.19 per yard and up. Linoleum, 45 yards wide, $5.49 per yard and up. Linoleum, 50 yards wide, $5.79 per yard and up. Linoleum, 60 yards wide, $6.19 per yard and up. Linoleum, 70 yards wide, $6.49 per yard and up. Linoleum, 80 yards wide, $6.79 per yard and up. Linoleum, 90 yards wide, $7.19 per yard and up. Linoleum, 100 yards wide, $7.49 per yard and up. Linoleum, 120 yards wide, $7.79 per yard and up. Linoleum, 150 yards wide, $8.19 per yard and up. Linoleum, 180 yards wide, $8.49 per yard and up. Linoleum, 200 yards wide, $8.79 per yard and up. Linoleum, 240 yards wide, $9.19 per yard and up. Linoleum, 300 yards wide, $9.49 per yard and up. Linoleum, 360 yards wide, $9.79 per yard and up. Linoleum, 400 yards wide, $10.19 per yard and up. Linoleum, 450 yards wide, $10.49 per yard and up. Linoleum, 500 yards wide, $10.79 per yard and up. Linoleum, 600 yards wide, $11.19 per yard and up. Linoleum, 700 yards wide, $11.49 per yard and up. Linoleum, 800 yards wide, $11.79 per yard and up. Linoleum, 900 yards wide, $12.19 per yard and up. Linoleum, 1000 yards wide, $12.49 per yard and up. Linoleum, 1200 yards wide, $12.79 per yard and up. Linoleum, 1500 yards wide, $13.19 per yard and up. Linoleum, 1800 yards wide, $13.49 per yard and up. Linoleum, 2000 yards wide, $13.79 per yard and up. Linoleum, 2400 yards wide, $14.19 per yard and up. Linoleum, 3000 yards wide, $14.49 per yard and up. Linoleum, 3600 yards wide, $14.79 per yard and up. Linoleum, 4000 yards wide, $15.19 per yard and up. Linoleum, 4500 yards wide, $15.49 per yard and up. Linoleum, 5000 yards wide, $15.79 per yard and up. Linoleum, 6000 yards wide, $16.19 per yard and up. Linoleum, 7000 yards wide, $16.49 per yard and up. Linoleum, 8000 yards wide, $16.79 per yard and up. Linoleum, 9000 yards wide, $17.19 per yard and up. Linoleum, 10000 yards wide, $17.49 per yard and up. Linoleum, 12000 yards wide, $17.79 per yard and up. Linoleum, 15000 yards wide, $18.19 per yard and up. Linoleum, 18000 yards wide, $18.49 per yard and up. Linoleum, 20000 yards wide, $18.79 per yard and up. Linoleum, 24000 yards wide, $19.19 per yard and up. Linoleum, 30000 yards wide, $19.49 per yard and up. Linoleum, 36000 yards wide, $19.79 per yard and up. Linoleum, 40000 yards wide, $20.19 per yard and up. Linoleum, 45000 yards wide, $20.49 per yard and up. Linoleum, 50000 yards wide, $20.79 per yard and up. Linoleum, 60000 yards wide, $21.19 per yard and up. Linoleum, 70000 yards wide, $21.49 per yard and up. Linoleum, 80000 yards wide, $21.79 per yard and up. Linoleum, 90000 yards wide, $22.19 per yard and up. Linoleum, 100000 yards wide, $22.49 per yard and up. Linoleum, 120000 yards wide, $22.79 per yard and up. Linoleum, 150000 yards wide, $23.19 per yard and up. Linoleum, 180000 yards wide, $23.49 per yard and up. Linoleum, 200000 yards wide, $23.79 per yard and up. Linoleum, 240000 yards wide, $24.19 per yard and up. Linoleum, 300000 yards wide, $24.49 per yard and up. Linoleum, 360000 yards wide, $24.79 per yard and up. Linoleum, 400000 yards wide, $25.19 per yard and up. Linoleum, 450000 yards wide, $25.49 per yard and up. Linoleum, 500000 yards wide, $25.79 per yard and up. Linoleum, 600000 yards wide, $26.19 per yard and up. Linoleum, 700000 yards wide, $26.49 per yard and up. Linoleum, 800000 yards wide, $26.79 per yard and up. Linoleum, 900000 yards wide, $27.19 per yard and up. Linoleum, 1000000 yards wide, $27.49 per yard and up. Linoleum, 1200000 yards wide, $27.79 per yard and up. Linoleum, 1500000 yards wide, $28.19 per yard and up. Linoleum, 1800000 yards wide, $28.49 per yard and up. Linoleum, 2000000 yards wide, $28.79 per yard and up. Linoleum, 2400000 yards wide, $29.19 per yard and up. Linoleum, 3000000 yards wide, $29.49 per yard and up. Linoleum, 3600000 yards wide, $29.79 per yard and up. Linoleum, 4000000 yards wide, $30.19 per yard and up. Linoleum, 4500000 yards wide, $30.49 per yard and up. Linoleum, 5000000 yards wide, $30.79 per yard and up. Linoleum, 6000000 yards wide, $31.19 per yard and up. Linoleum, 7000000 yards wide, $31.49 per yard and up. Linoleum, 8000000 yards wide, $31.79 per yard and up. Linoleum, 9000000 yards wide, $32.19 per yard and up. Linoleum, 10000000 yards wide, $32.49 per yard and up. Linoleum, 12000000 yards wide, $32.79 per yard and up. Linoleum, 15000000 yards wide, $33.19 per yard and up. Linoleum, 18000000 yards wide, $33.49 per yard and up. Linoleum, 20000000 yards wide, $33.79 per yard and up. Linoleum, 24000000 yards wide, $34.19 per yard and up. Linoleum, 30000000 yards wide, $34.49 per yard and up. Linoleum, 36000000 yards wide, $34.79 per yard and up. Linoleum, 40000000 yards wide, $35.19 per yard and up. Linoleum, 45000000 yards wide, $35.49 per yard and up. Linoleum, 50000000 yards wide, $35.79 per yard and up. Linoleum, 60000000 yards wide, $36.19 per yard and up. Linoleum, 70000000 yards wide, $36.49 per yard and up. Linoleum, 80000000 yards wide, $36.79 per yard and up. Linoleum, 90000000 yards wide, $37.19 per yard and up. Linoleum, 100000000 yards wide, $37.49 per yard and up. Linoleum, 120000000 yards wide, $37.79 per yard and up. Linoleum, 150000000 yards wide, $38.19 per yard and up. Linoleum, 180000000 yards wide, $38.49 per yard and up. Linoleum, 200000000 yards wide, $38.79 per yard and up. Linoleum, 240000000 yards wide, $39.19 per yard and up. Linoleum, 300000000 yards wide, $39.49 per yard and up. Linoleum, 360000000 yards wide, $39.79 per yard and up. Linoleum, 400000000 yards wide, $40.19 per yard and up. Linoleum, 450000000 yards wide, $40.49 per yard and up. Linoleum, 500000000 yards wide, $40.79 per yard and up. Linoleum, 600000000 yards wide, $41.19 per yard and up. Linoleum, 700000000 yards wide, $41.49 per yard and up. Linoleum, 800000000 yards wide, $41.79 per yard and up. Linoleum, 900000000 yards wide, $42.19 per yard and up. Linoleum, 1000000000 yards wide, $42.49 per yard and up. Linoleum, 1200000000 yards wide, $42.79 per yard and up. Linoleum, 1500000000 yards wide, $43.19 per yard and up. Linoleum, 1800000000 yards wide, $43.49 per yard and up. Linoleum, 2000000000 yards wide, $43.79 per yard and up. Linoleum, 2400000000 yards wide, $44.19 per yard and up. Linoleum, 3000000000 yards wide, $44.49 per yard and up. Linoleum, 3600000000 yards wide, $44.79 per yard and up. Linoleum, 4000000000 yards wide, $45.19 per yard and up. Linoleum, 4500000000 yards wide, $45.49 per yard and up. Linoleum, 5000000000 yards wide, $45.79 per yard and up. Linoleum, 6000000000 yards wide, $46.19 per yard and up. Linoleum, 7000000000 yards wide, $46.49 per yard and up. Linoleum, 8000000000 yards wide, $46.79 per yard and up. Linoleum, 9000000000 yards wide, $47.19 per yard and up. Linoleum, 10000000000 yards wide, $47.49 per yard and up. Linoleum, 12000000000 yards wide, $47.79 per yard and up. Linoleum, 15000000000 yards wide, $48.19 per yard and up. Linoleum, 18000000000 yards wide, $48.49 per yard and up. Linoleum, 20000000000 yards wide, $48.79 per yard and up. Linoleum, 24000000000 yards wide, $49.19 per yard and up. Linoleum, 30000000000 yards wide, $49.49 per yard and up. Linoleum, 36000000000 yards wide, $49.79 per yard and up. Linoleum, 40000000000 yards wide, $50.19 per yard and up. Linoleum, 45000000000 yards wide, $50.49 per yard and up. Linoleum, 50000000000 yards wide, $50.79 per yard and up. Linoleum, 60000000000 yards wide, $51.19 per yard and up. Linoleum, 70000000000 yards wide, $51.49 per yard and up. Linoleum, 80000000000 yards wide, $51.79 per yard and up. Linoleum, 90000000000 yards wide, $52.19 per yard and up. Linoleum, 100000000000 yards wide, $52.49 per yard and up. Linoleum, 120000000000 yards wide, $52.79 per yard and up. Linoleum, 150000000000 yards wide, $53.19 per yard and up. Linoleum, 180000000000 yards wide, $53.49 per yard and up. Linoleum, 200000000000 yards wide, $53.79 per yard and up. Linoleum, 240000000000 yards wide, $54.19 per yard and up. Linoleum, 300000000000 yards wide, $54.49 per yard and up. Linoleum, 360000000000 yards wide, $54.79 per yard and up. Linoleum, 400000000000 yards wide, $55.19 per yard and up. Linoleum, 450000000000 yards wide, $55.49 per yard and up. Linoleum, 500000000000 yards wide, $55.79 per yard and up. Linoleum, 600000000000 yards wide, $56.19 per yard and up. Linoleum, 700000000000 yards wide, $56.49 per yard and up. Linoleum, 800000000000 yards wide, $56.79 per yard and up. Linoleum, 900000000000 yards wide, $57.19 per yard and up. Linoleum, 1000000000000 yards wide, $57.49 per yard and up. Linoleum, 1200000000000 yards wide, $57.79 per yard and up. Linoleum, 1500000000000 yards wide, $58.19 per yard and up. Linoleum, 1800000000000 yards wide, $58.49 per yard and up. Linoleum, 2000000000000 yards wide, $58.79 per yard and up. Linoleum, 2400000000000 yards wide, $59.19 per yard and up. Linoleum, 3000000000000 yards wide, $59.49 per yard and up. Linoleum, 3600000000000 yards wide, $59.79 per yard and up. Linoleum, 4000000000000 yards wide, $60.19 per yard and up. Linoleum, 4500000000000 yards wide, $60.49 per yard and up. Linoleum, 5000000000000 yards wide, $60.79 per yard and up. Linoleum, 6000000000000 yards wide, $61.19 per yard and up. Linoleum, 7000000000000 yards wide, $61.49 per yard and up. Linoleum, 8000000000000 yards wide, $61.79 per yard and up. Linoleum, 9000000000000 yards wide, $62.19 per yard and up. Linoleum, 10000000000000 yards wide, $62.49 per yard and up. Linoleum, 12000000000000 yards wide, $62.79 per yard and up. Linoleum, 15000000000000 yards wide, $63.19 per yard and up. Linoleum, 18000000000000 yards wide, $63.49 per yard and up. Linoleum, 20000000000000 yards wide, $63.79 per yard and up. Linoleum, 24000000000000 yards wide, $64.19 per yard and up. Linoleum, 30000000000000 yards wide, $64.49 per yard and up. Linoleum, 36000000000000 yards wide, $64.79 per yard and up. Linoleum, 40000000000000 yards wide, $65.19 per yard and up. Linoleum, 45000000000000 yards wide, $65.49 per yard and up. Linoleum, 50000000000000 yards wide, $65.79 per yard and up. Linoleum, 60000000000000 yards wide, $66.19 per yard and up. Linoleum, 70000000000000 yards wide, $66.49 per yard and up. Linoleum, 80000000000000 yards wide, $66.79 per yard and up. Linoleum, 90000000000000 yards wide, $67.19 per yard and up. Linoleum, 100000000000000 yards wide, $67.49 per yard and up. Linoleum, 120000000000000 yards wide, $67.79 per yard and up. Linoleum, 150000000000000 yards wide, $68.19 per yard and up. Linoleum, 180000000000000 yards wide, $68.49 per yard and up. Linoleum, 200000000000000 yards wide, $68.79 per yard and up. Linoleum, 240000000000000 yards wide, $69.19 per yard and up. Linoleum, 300000000000000 yards wide, $69.49 per yard and up. Linoleum, 360000000000000 yards wide, $69.79 per yard and up. Linoleum, 400000000000000 yards wide, $70.19 per yard and up. Linoleum, 450000000000000 yards wide, $70.49 per yard and up. Linoleum, 500000000000000 yards wide, $70.79 per yard and up. Linoleum, 600000000000000 yards wide, $71.19 per yard and up. Linoleum, 700000000000000 yards wide, $71.49 per yard and up. Linoleum, 800000000000000 yards wide, $71.79 per yard and up. Linoleum, 900000000000000 yards wide, $72.19 per yard and up. Linoleum, 1000000000000000 yards wide, $72.49 per yard and up. Linoleum, 1200000000000000 yards wide, $72.79 per yard and up. Linoleum, 1500000000000000 yards wide, $73.19 per yard and up. Linoleum, 1800000000000000 yards wide, $73.49 per yard and up. Linoleum, 2000000000000000 yards wide, $73.79 per yard and up. Linoleum, 2400000000000000 yards wide, $74.19 per yard and up. Linoleum, 3000000000000000 yards wide, $74.49 per yard and up. Linoleum, 3600000000000000 yards wide, $74.79 per yard and up. Linoleum, 4000000000000000 yards wide, $75.19 per yard and up. Linoleum, 4500000000000000 yards wide, $75.49 per yard and up. Linoleum, 5000000000000000 yards wide, $75.79 per yard and up. Linoleum, 6000000000000000 yards wide, $76.19 per yard and up. Linoleum, 7000000000000000 yards wide, $76.49 per yard and up. Linoleum, 8000000000000000 yards wide, $76.79 per yard and up. Linoleum, 9000000000000000 yards wide, $77.19 per yard and up. Linoleum, 10000000000000000 yards wide, $77.49 per yard and up. Linoleum, 12000000000000000 yards wide, $77.79 per yard and up. Linoleum, 15000000000000000 yards wide, $78.19 per yard and up. Linoleum, 18000000000000000 yards wide, $78.49 per yard and up. Linoleum, 20000000000000000 yards wide, $78.79 per yard and up. Linoleum, 24000000000000000 yards wide, $79.19 per yard and up. Linoleum, 30000000000000000 yards wide, $79.49 per yard and up. Linoleum, 36000000000000000 yards wide, $79.79 per yard and up. Linoleum, 40000000000000000 yards wide, $80.19 per yard and up. Linoleum, 45000000000000000 yards wide, $80.49 per yard and up. Linoleum, 50000000000000000 yards wide, $80.79 per yard and up. Linoleum, 60000000000000000 yards wide, $81.19 per yard and up. Linoleum, 70000000000000000 yards wide, $81.49 per yard and up. Linoleum, 80000000000000000 yards wide, $81.79 per yard and up. Linoleum, 90000000000000000 yards wide, $82.19 per yard and up. Linoleum, 100000000000000000 yards wide, $82.49 per yard and up. Linoleum, 120000000000000000 yards wide, $82.79 per yard and up. Linoleum, 150000000000000000 yards wide, $83.19 per yard and up. Linoleum, 180000000000000000 yards wide, $83.49 per yard and up. Linoleum, 200000000000000000 yards wide, $83.79 per yard and up. Linoleum, 240000000000000000 yards wide, $84.19 per yard and up. Linoleum, 300000000000000000 yards wide, $84.49 per yard and up. Linoleum, 360000000000000000 yards wide, $84.79 per yard and up. Linoleum, 400000000000000000 yards wide, $85.19 per yard and up. Linoleum, 450000000000000000 yards wide, $85.49 per yard and up. Linoleum, 500000000000000000 yards wide, $85.79 per yard and up. Linoleum, 600000000000000000 yards wide, $86.19 per yard and up. Linoleum, 700000000000000000 yards wide, $86.49 per yard and up. Linoleum, 800000000000000000 yards wide, $86.79 per yard and up. Linoleum, 900000000000000000 yards wide, $87.19 per yard and up. Linoleum, 1000000000000000000 yards wide, $87.49 per yard and up. Linoleum, 1200000000000000000 yards wide, $87.79 per yard and up. Linoleum, 1500000000000000000 yards wide, $88.19 per yard and up. Linoleum, 1800000000000000000 yards wide, $88.49 per yard and up. Linoleum, 2000000000000000000 yards wide, $88.79 per yard and up. Linoleum, 2400000000000000000 yards wide, $89.19 per yard and up. Linoleum, 3000000000000000000 yards wide, $89.49 per yard and up. Linoleum, 3600000000000000000 yards wide, $89.79 per yard and up. Linoleum, 4000000000000000000 yards wide, $90.19 per yard and up. Linoleum, 4500000000000000000 yards wide, $90.49 per yard and up. Linoleum, 5000000000000000000 yards wide, $90.79 per yard and up. Linoleum, 6000000000000000000 yards wide, $91.19 per yard and up. Linoleum, 7000000000000000000 yards wide, $91.49 per yard and up. Linoleum, 8000000000000000000 yards wide, $91.79 per yard and up. Linoleum, 9000000000000000000 yards wide, $92.19 per yard and up. Linoleum, 10000000000000000000 yards wide, $92.49 per yard and up. Linoleum, 12000000000000000000 yards wide, $92.79 per yard and up. Linoleum, 15000000000000000000 yards wide, $93.19 per yard and up. Linoleum, 18000000000000000000 yards wide, $93.49 per yard and up. Linoleum, 20000000000000000000 yards wide, $93.79 per yard and up. Linoleum, 24000000000000000000 yards wide, $94.19 per yard and up. Linoleum, 30000000000000000000 yards wide, $94.49 per yard and up. Linoleum, 36000000000000000000 yards wide, $94.79 per yard and up. Linoleum, 40000000000000000000 yards wide, $95.19 per yard and up. Linoleum, 45000000000000000000 yards wide, $95.49 per yard and up. Linoleum, 50000000000000000000 yards wide, $95.79 per yard and up. Linoleum, 60000000000000000000 yards wide, $96.19 per yard and up. Linoleum, 70000000000000000000 yards wide, $96.49 per yard and up. Linoleum, 80000000000000000000 yards wide, $96.79 per yard and up. Linoleum, 90000000000000000000 yards wide, $97.19 per yard and up. Linoleum, 100000000000000000000 yards wide, $97.49 per yard and up. Linoleum, 120000000000000000000 yards wide, $97.79 per yard and up. Linoleum, 150000000000000000000 yards wide, $98.19 per yard and up. Linoleum, 180000000000000000000 yards wide, $98.49 per yard and up. Linoleum, 200000000000000000000 yards wide, $98.79 per yard and up. Linoleum, 240000000000000000000 yards wide, $99.19 per yard and up. Linoleum, 300000000000000000000 yards wide, $99.49 per yard and up. Linoleum, 360000000000000000000 yards wide, $99.79 per yard and up. Linoleum, 400000000000000000000 yards wide, $100.19 per yard and up. Linoleum, 450000000000000000000 yards wide, $100.49 per yard and up. Linoleum, 500000000000000000000 yards wide, $100.79 per yard and up. Linoleum, 600000000000000000000 yards wide, $101.19 per yard and up. Linoleum, 700000000000000000000 yards wide, $101.49 per yard and up. Linoleum, 800000000000000000000 yards wide, $101.79 per yard and up. Linoleum, 900000000000000000000 yards wide, $102.19 per yard and up. Linoleum, 1000000000000000000000 yards wide, $102.49 per yard and up. Linoleum, 1200000000000000000000 yards wide, $102.79 per yard and up. Linoleum, 1500000000000000000000 yards wide, $103.19 per yard and up. Linoleum, 1800000000000000000000 yards wide, $103.49 per yard and up. Linoleum, 2000000000000000000000 yards wide, $103.79 per yard and up. Linoleum, 2400000000000000000000 yards wide, $104.19 per yard and up. Linoleum, 3000000000000000000000 yards wide, $104.49 per yard and up. Linoleum, 3600000000000000000000 yards wide, $104.79 per yard and up. Linoleum, 4000000000000000000000 yards wide, $105.19 per yard and up. Linoleum, 4500000000000000000000 yards wide, $105.49 per yard and up. Linoleum, 5000000000000000000000 yards wide, $105.79 per yard and up. Linoleum, 6000000000000000000000 yards wide, $106.19 per yard and up. Linoleum, 7000000000000000000000 yards wide, $106.49 per yard and up. Linoleum, 8000000000000000000000 yards wide, $106.79 per yard and up. Linoleum, 9000000000000000000000 yards wide, $107.19 per yard and up. Linoleum, 10000000000000000000000 yards wide, $107.49 per yard and up. Linoleum, 12000000000000000000000 yards wide, $107.79 per yard and up. Linoleum, 15000000000000000000000 yards wide, $108.19 per yard and up. Linoleum, 18000000000000000000000 yards wide, $108.49 per yard and up. Linoleum, 20000000000000000000000 yards wide, $108.79 per yard and up. Linoleum, 24000000000000000000000 yards wide, $109.19 per yard and up. Linoleum, 30000000000000000000000 yards wide, $109.49 per yard and up. Linoleum, 36000000000000000000000 yards wide, $109.79 per yard and up. Linoleum, 40000000000000000000000 yards wide, $110.19 per yard and up. Linoleum, 45000000000000000000000 yards wide, $110.49 per yard and up. Linoleum, 50000000000000000000000 yards wide, $110.79 per yard and up. Linoleum, 60000000000000000000000 yards wide, $111.19 per yard and up. Linoleum, 70000000000000000000000 yards wide, $111.49 per yard and up. Linoleum, 80000000000000000000000 yards wide, $111.79 per yard and up. Linoleum, 90000000000000000000000 yards wide, $112.19 per yard and up. Linoleum, 100000000000000000000000 yards wide, $112.49 per yard and up. Linoleum, 120000000000000000000000 yards wide, $112.79 per yard and up. Linoleum, 150000000000000000000000 yards wide, $113.19 per yard and up. Linoleum, 180000000000000000000000 yards wide, $113.49 per yard and up. Linoleum, 200000000000000000000000 yards wide, $113.79 per yard and up. Linoleum, 240000000000000000000000 yards wide, $114.19 per yard and up. Linoleum, 300000000000000000000000 yards wide, $114.49 per yard and up. Linoleum, 360000000000000000000000 yards wide, $114.79 per yard and up. Linoleum, 400000000000000000000000 yards wide, $115.19 per yard and up. Linoleum, 450000000000000000000000 yards wide, $115.49 per yard and up. Linoleum, 500000000000000000000000 yards wide, $115.79 per yard and up. Linoleum, 600000000000000000000000 yards wide, $116.19 per yard and up. Linoleum, 700000000000000000000000 yards wide, $116.49 per yard and up. Linoleum, 800000000000000000000000 yards wide, $116.79 per yard and up. Linoleum, 900000000000000000000000 yards wide, $117.19 per yard and up. Linoleum, 1000000000000000000000000 yards wide, $117.49 per yard and up. Linoleum, 1200000000000000000000000 yards wide, $117.79 per yard and up. Linoleum, 1500000000000000000000000 yards wide, $118.19 per yard and up. Linoleum, 1800000000000000000000000 yards wide, $118.49 per yard and up. Linoleum, 2000000000000000000000000 yards wide, $118.79 per yard and up. Linoleum, 2400000000000000000000000 yards wide, $119.19 per yard and up. Linoleum, 3000000000000000000000000 yards wide, $119.49 per yard and up. Linoleum, 3600000000000000000000000 yards wide, $119.79 per yard and up. Linoleum, 4000000000000000000000000 yards wide, $120.19 per yard and up. Linoleum, 4500000000000000000000000 yards wide, $120.49 per yard and up. Linoleum, 5000000000000000000000000 yards wide, $120.79 per yard and up. Linoleum, 6000000000000000000000000 yards wide, $121.19 per yard and up. Linoleum, 7000000000000000000000000 yards wide, $121.49 per yard and up. Linoleum, 8000000000000000000000000 yards wide, $121.79 per yard and up. Linoleum, 9000000000000000000000000 yards wide, $122.19 per yard and up. Linoleum, 10000000000000000000000000 yards wide, $122.49 per yard and up. Linoleum, 12000000000000000000000000 yards wide, $122.79 per yard and up. Linoleum, 15000000000000000000000000 yards wide, $123.19 per yard and up. Linoleum, 18000000000000000000000000 yards wide, $123.49 per yard and up. Linoleum, 20000000000000000000000000 yards wide, $123.79 per yard and up. Linoleum, 24000000000000000000000000 yards wide, $124.19 per yard and up. Linoleum, 30000000000000000000000000 yards wide, $124.49 per yard and up. Linoleum, 36000000000000000000000000 yards wide, $124.79 per yard and up. Linoleum, 40000000000000000000000000 yards wide, $125.19 per yard and up. Linoleum, 45000000000000000000000000 yards wide, $125.49 per yard and up. Linoleum, 50000000000000000000000000 yards wide, $125.79 per yard and up. Linoleum, 60000000000000000000000000 yards wide, $126.19 per yard and up. Linoleum, 70000000000000000000000000 yards wide, $126.49 per yard and up. Linoleum, 80000000000000000000000000 yards wide, $126.79 per yard and up. Linoleum, 90000000000000000000000000 yards wide, $127.19 per yard and up. Linoleum, 100000000000000000000000000 yards wide, $127.49 per yard and up. Linoleum, 120000000000000000000000000 yards wide, $127.79 per yard and up. Linoleum, 150000000000000000000000000 yards wide, $128.19 per yard and up. Linoleum, 180000000000000000000000000 yards wide, $128.49 per yard and up. Linoleum, 200000000000000000000000000 yards wide, $128.79 per yard and up. Linoleum, 240000000000000000000000000 yards wide, $129.19 per yard and up. Linoleum, 300000000000000000000000000 yards wide, $129.49 per yard and up. Linoleum, 360000000000000000000000000 yards wide, $129.79 per yard and up. Linoleum, 400000000000000000000000000 yards wide, $130.19 per yard and up. Linoleum, 450000000000000000000000000 yards wide, $130.49 per yard and up. Linoleum, 500000000000000000000000000 yards wide, $130.79 per yard and up. Linoleum, 600000000000000000000000000 yards wide, $131.19 per yard and up. Linoleum, 700000000000000000000000000 yards wide, $131.49 per yard and up. Linoleum, 800000000000000000000000000 yards wide, $131.79 per yard and up. Linoleum, 900000000000000000000000000 yards wide, $132.19 per yard and up. Linoleum, 1000000000000000000000000000 yards wide, $132.49 per yard and up. Linoleum, 1200000000000000000000000000 yards wide, $132.79 per yard and up. Linoleum, 1500000000000000000000000000 yards wide, $133.19 per yard and up. Linoleum, 1800000000000000000000000000 yards wide, $133.49 per yard and up. Linoleum, 2000000000000000000000000000 yards wide, $133.79 per yard and up. Linoleum, 2400000000000000000000000000 yards wide, $134.19 per yard and up. Linoleum, 3000000000000000000000000000 yards wide, $134.49 per yard and up. Linoleum, 3600000000000000000000000000 yards wide, $134.79 per yard and up. Linoleum, 4000000000000000000000000000 yards wide, $135.19 per yard and up. Linoleum, 4500000000000000000000000000 yards wide, $135.49 per yard and up. Linoleum, 5000000000000000000000000000 yards wide, $135.79 per yard and up. Linoleum, 6000000000000000000000000000 yards wide, $136.19 per yard and up. Linoleum, 7000000000000000000000000000 yards wide, $136.49 per yard and up. Linoleum, 8000000000000000000000000000 yards wide, $136.79 per yard and up. Linoleum, 9000000000000000000000000000 yards wide, $137.19 per yard and up. Linoleum, 10000000000000000000000000000 yards wide, $137.49 per yard and up. Linoleum, 12000000000000000000000000000 yards wide, $137.79 per yard and up. Linoleum, 15000000000000000000000000000 yards wide, $138.19 per yard and up. Linoleum, 18000000000000000000000000000 yards wide, $138.49 per yard and up. Linoleum, 20000000000000000000000000000 yards wide, $138.79 per yard and up. Linoleum, 24000000000000000000000000000 yards wide, $139.19 per yard and up. Linoleum, 30000000000000000000000000000 yards wide, $139.49 per yard and up. Linoleum, 36000000000000000000000000000 yards wide, $139.79 per yard and up. Linoleum, 40000000000000000000000000000 yards wide, $140.19 per yard and up. Linoleum, 45000000000000000000000000000 yards wide, $140.49 per yard and up. Linoleum, 50000000000000000000000000000 yards wide, $140.79 per yard and up. Linoleum, 60000000000000000000000000000 yards wide, $141.19 per yard and up. Linoleum, 70000000000000000000000000000 yards wide, $141.49 per yard and up. Linoleum, 80000000000000000000000000000 yards wide, $141.79 per yard and up. Linoleum, 90000000000000000000000000000 yards wide, $142.19 per yard and up. Linoleum, 100000000000000000000000000000 yards wide, $142.49 per yard and up. Linoleum, 120000000000000000000000000000 yards wide, $142.79 per yard and up. Linoleum, 150000000000000000000000000000 yards wide, $143.19 per yard and up. Linoleum, 180000000000000000000000000000 yards wide, $143.49 per yard and up. Linoleum, 200000000000000000000000000000 yards wide, $143.79 per yard and up. Linoleum, 240000000000000000000000000000 yards wide, $144.19 per yard and up. Linoleum, 300000000000000000000000000000 yards wide, $144.49 per yard and up. Linoleum, 360000000000000000000000000000 yards wide, $144.79 per yard and up. Linoleum, 400000000000000000000000000000 yards wide, $145.19 per yard and up. Linoleum, 450000000000000000000000000000 yards wide, $145.49 per yard and up. Linoleum, 500000000000000000000000000000 yards wide, $145.79 per yard and up. Linoleum, 600000000000000000000000000000 yards wide, $146.19 per yard and up. Linoleum, 700000000000000000000000000000 yards wide, $146.49 per yard and up. Linoleum, 800000000000000000000000000000 yards wide, $146.79 per yard and up. Linoleum, 900000000000000000000000000000 yards wide, $147.19 per yard and up. Linoleum, 1000000000000000000000000000000 yards wide, $147.49 per yard and up. Linoleum, 1200000000000000000000000000000 yards wide, $147.79 per yard and up. Linoleum, 1500000000000000000000000000000 yards wide, $148.19 per yard and up. Linoleum, 1800000000000000000000000000000 yards wide, $148.49 per yard and up. Linoleum, 2000000000000000000000000000000 yards wide, $148.79 per yard and up. Linoleum, 2400000000000000000000000000000 yards wide, $149.19 per yard and up. Linoleum, 3000000000000000000000000000000 yards wide, $149.49 per yard and up. Linoleum, 3600000000000000000000000000000 yards wide, $149.79 per yard and up. Linoleum, 4000000000000000000000000000000 yards wide, $150.19 per yard and up. Linoleum, 4500000000000000000000000000000 yards wide, $150.49 per yard and up. Linoleum, 5000000000000000000000000000000 yards wide, $150.79 per yard and up. Linoleum, 6000000000000000000000000000000 yards wide, $151.19 per yard and up. Linoleum, 7000000000000000000000000000000 yards wide, $151.49 per yard and up. Linoleum, 8000000000000000000000000000000 yards wide, $151.79 per yard and up. Linoleum, 9000000000000000000000000000000 yards wide, $152.19 per yard and up. Linoleum, 10000000000000000000000000000000 yards wide, $152.49 per yard and up. Linoleum, 12000000000000000000000000000000 yards wide, $152.79 per yard and up. Linoleum, 15000000000000000000000000000000 yards wide, $153.19 per yard and up. Linoleum, 18000000000000000000000000000000 yards wide, $153.49 per yard and up. Linoleum, 20000000000000000000000000000000 yards wide, $153.79 per yard and up. Linoleum, 24000000000000000000000000000000 yards wide, $154.19 per yard and up. Linoleum, 30000000000000000000000000000000 yards wide, $154.49 per yard and up. Linoleum, 36000000000000000000000000000000 yards wide, $154.79 per yard and up. Linoleum, 40000000000000000000000000000000 yards wide, $155.19 per yard and up. Linoleum, 45000000000000000000000000000000 yards wide, $155.49 per yard and up. Linoleum, 50000000000000000000000000000000 yards wide, $155.79 per yard and up. Linoleum, 60000000000000000000000000000000 yards wide, $156.19 per yard and up. Linoleum, 70000000000000000000000000000000 yards wide, $156.49 per yard and up. Linoleum, 80000000000000000000000000000000 yards wide, $156.79 per yard and up. Linoleum, 90000000000000000000000000000000 yards wide, $157.19 per yard and up. Linoleum, 100000000000000000000000000000000 yards wide, $157.49 per yard and up. Linoleum, 120000000000000000000000000000000 yards wide, $157.79 per yard and up. Linoleum, 150000000000000000000000000000000 yards wide, $158.19 per yard and up. Linoleum, 180000000000000000000000000000000 yards wide, $158.49 per yard and up. Linoleum, 200000000000000000000000000000000 yards wide, $158.79 per yard and up. Linoleum, 240000000000000000000000000000000 yards wide, $159.19 per yard and up. Linoleum, 300000000000000000000000000000000 yards wide, $159.49 per yard and up. Linoleum, 360000000000000000000000000000000 yards wide, $159.79 per yard and up. Linoleum, 400000000000000000000000000000000 yards wide, $160.19 per yard and up. Linoleum, 450000000000000000000000000000000 yards wide, $160.49 per yard and up. Linoleum, 500000000000000000000000000000000 yards wide, $160.79 per yard and up. Linoleum, 600000000000000000000000000000000 yards wide, $161.19 per yard and up. Linoleum, 700000000000000000000000000000000 yards wide, $161.49 per yard and up. Linoleum, 800000000000000000000000000000000 yards wide, $161.79 per yard and up. Linoleum, 900000000000000000000000000000000 yards wide, $162.19 per yard and up. Linoleum, 1000000000000000000000000000000000 yards wide, $162.49 per yard and up. Linoleum, 1200000000000000000000000000000000 yards wide, $162.79 per yard and up. Linoleum, 1500000000000000000000000000000000 yards wide, $163.19 per yard and up. Linoleum, 1800000000000000000000000000000000 yards wide, $163

28X MISCELLANEOUS FOR SALE

DON'T THROW THAT DOLL AWAY Repairs are reasonable at the Doll Hospital, 880 Fort. 2-0833

PINWALE CORDUROY. SPECIAL PER yard 5-46

THE BARGAIN SHOP 79 Fort St.

OPEN SAEDIN STAINLESS STEEL Tanks at Dairy Exposition 853 Fort

NATURAL FERTILIZER (A PANSY AND $10 Spring greenhouse manure) $10 Mr. [illegible]

HAY SOIL ROCK CINDER MANURE $1.50 [illegible]

TWIN BABY BUGGY GREY ASTON A Tread [illegible] $40. after 5 [illegible]

VACUUM CLEANER EVINRUDE MODEL complete set [illegible] 1851

[illegible]

GRAVEL, CRUSHED FILL OR ROAD gravel [illegible] 4-3469

MOBILE SAWDUST BURNERS AGENTS Domestic Sales 28 Burnside W. 3-3619

HOBBIES AND CRAFTS

941 View Street 9-1889

CHICKEN MANURE FOR YOUR GARden 20 cents per sack 3-2884

PORTABLE RADIO, $20 TYPEWRITER, $28 single hotplate, $1.25 3-0669

DEEP FREEZE $450 HOOVER VACUUM $20 mantle radio $15 2-0255

GENDRON BABY BUGGY, LIKE NEW $287 Center Rd

LOCKED OUT OR LOCK REPAIRS at Prices Key Shop 847 Fort 4-4291

LADY'S CCM BICYCLE GOOD CONdition 3-8640, evenings

BURROUGHS BOOKKEEPING MAchine model C-8 4-0561

MODERN THREE-PIECE CHESTERfield new condition 4-0877

FOR SALE — GREY CONVERTO AND mens bicycle, cheap 2-9036

SMALL OAK ICE BOX. 4-0788

FOR PLUMBING DIGGONS

FOR RUBBER STAMPS—DIGGONS.

S.T.R.E.T.C.H YOUR BUDGET DOLLARS SHOP

Mc & Mc APPLIANCE DEPT.

LOOK! YOU CAN SAVE NOW AT OUR CLEARANCE SALE.

Automatic hot water tanks gas electric or oil. Available in all sizes from $99.50

SENSATIONAL VALUE

Shirley A Rite Electric Knife, always and never [illegible] complete. Specially priced from $99.50

A [illegible] Washer [illegible] Priced to clear from $99.50

$88.50 for [illegible] of age or [illegible] 1417

TV SPECIALS

17 inch and 21 inch [illegible] Priced from $189

NEW COMBINATION RADIOS

[illegible] Special priced from $139.50

PROMPT ATTENTION! WIDE SELECTION! BETTER SERVICE!

Main Floor COME IN OR PHONE

Free transportation in store in Greater Victoria area

MAJOR APPLIANCES DEPT.

Mc & Mc — 4-1111

EATON'S

TRADE-IN DEPARTMENT 636 BROUGHTON STREET

Listed below are only a few [illegible] items from our large and varied [illegible] of trade-ins. Come down early! They go for the best [illegible]

[illegible]	$45.00
1 Tappan Gas Range	[illegible]
1 [illegible]	[illegible]
1 General Electric Washer	70.00
1 Fleetwood Combination Radio	7.00
1 Viking Model Radio	37.00
1 Kroeger Piano	180.00
1 Four Ring Ice Box	10.00
1 Kelvinator Refrigerator	[illegible]
1 [illegible] Gas Range	175.00
1 Wood and Coal Range	50.00
1 Glen EATON Oil Heater	98.00
1 Acme Combo Oil Range	175.00
1 Acme Chicago Electric Range	225.00

90 yards Green Carpet 3.00 per running [illegible]

Trade-In Department 636 Broughton Street opposite the Coach Lines Depot

T. EATON CO. CANADA LTD

COLORED PLASTIC HOSE GUARANTEED 6 AND 10 YEARS

$6.95

THIS IS JUST ONE OF THE MANY ITEMS OF INTEREST TO GARDENERS IN OUR LARGE STOCK OF GARDENING SUPPLIES

DICKINSON & DUNN

("Mark of The Rose on Arena Way")

1 6-PT. RFD. COMPLETE WITH 6-P MATTRESS $70.00

USED RFD WITH NEW MATTRESS $47.50

CHESTERFIELD like new $70.00

6-PIECE KITCHEN SET new $74.50

ARROW FURNITURE

TWO STORES TO SERVE YOU

707 YATES ST 3-6614

WOODWARD'S

Used Appliance Showrooms

SEE OUR MONEY-SAVING VALUES

750 PANDORA: 2-8932

TRADE-IN SPECIALS

Large selection of Radios, Washers, Ranges, Refrigerators and Ice Boxes. Many articles ideal for bungalow rooms or summer cottages. Drop in today.

KENT'S LTD.

947 Fort 3-7166, 3-5513

SCOTT & PEDEN

FOR YOUR VEGETABLE AND FLOWER SEED, DORMANT SPRAYS, SEED POTATOES AND GARDEN TOOLS CALL G 7181 FOR A FREE DEMONSTRATION OF THE ALL-PURPOSE "MERRY TILLER"

ONE CRAFTSMAN DRILL PRESS, ALmost new, ½ chuck, ½ hp motor. Cost $125. Sell for $90 or reasonable offer. DELTA ELECTRIC 914 Dormerat 4-7416

A B C. ELECTRIC

Results Vacuum Cleaners, from $9.95 860 Fort Street 4-3112

30 WANTED MISCELLANEOUS

WANTED MOWER ATTACHMENT FOR Cheemaster, any condition. 2017 Forbes Ave.

OLD BICYCLES AND PARTS $$$ worth money at 540 Johnson Street

TO SELL GOOD BOOKS CALL 3-1621 THE HAUNTED BOOKSHOP 845 Fort St.

CARPETORIUM BUYS GOOD USED rugs. 3-3861.

30 WANTED MISCELLANEOUS

BEER BOTTLES BAGS METALS 3-9343 [illegible] Junk Anything

BETTER DEAL—CASH FOR YOUR FUR [illegible] 4-4716

WANTED—USED DOORS, WINDOWS and plumbing. Will call. 4-6500

31 A POULTRY, HATCHING EGGS, ETC.

THE CHICKS WHICH GIVE RESULTS! [illegible] 4-0141

HAMPSHIRE PULLETS, [illegible] Fort 3-2841

ALL KINDS OF HENS WANTED 890 Green Street. 3-3087

HAMPSHIRE PULLETS IN FULL LAY Contact Hatchery 3-9425

SKOOKUM CHICKS

Immediate delivery all popular breeds, also pullets 8 - 10 - 12 weeks old.

Bolivar Hatcheries Ltd.

Box 880 New Westminster, B.C.

31 B HORSES

AVAILABLE NOW FOR RENT OR SALE Horses or ponies for parade, birthday parties, etc. Phone 4-2811 or 9-1601

31 C CATTLE

JERSEY FIVE YEARS OLD FRESH three weeks. Milking five gallons. 1905 [illegible] Phone 8 2198

PUREBRED JERSEY COW FRESH MAY 27 with heifer [illegible] 3196 RR 1, Royal Oak, [illegible]

31 F DOGS

GERMAN SHEPHERD PUPS FOR SALE. [illegible] male. Apply after 5 p.m. 1119 [illegible]

BOARDING KENNELS E. THOW, 40 Mildmay Road. Lansdowne 2-2149

CAIRN TERRIER PUPPIES, MELITA Kennels, 4026 Raymond. Phone 9-1084

31G CATS

CATS PROTECTION LEAGUE ADVISE [illegible]

WANTED: GOOD HOME WITH ADULTS for handsome orange neutered male cat. Cats Protection League 4-8454

31L CAGE BIRDS and AVIARIES

BABY BUDGIES TALKING STRAIN [illegible]

34 HOTELS

BEVERLEY HOTEL

In the heart of Victoria and a good class hotel at moderate rates for transients [illegible] Housekeeping [illegible] Reservation in our room [illegible] 1206 Yates Street Phone [illegible]

BEACON LODGE

That at accommodation suits the park. [illegible] 30 Douglas Street [illegible] 461

ABERDEEN HOTEL

For restfulness and select atmosphere. Dancing which is par excellence. The [illegible] 1 2 42

JAMES BAY HOTEL

American or European plan. American plan [illegible] $22.50 per week. Dining [illegible] 200 Government [illegible]

[illegible] ENSHIEL 606 DOUGLAS A residential hotel providing every comfort [illegible] Special [illegible] from $139.50

LAVIN CEDARS OAK BAY, NEAR [illegible] Suites by day, week, month. 1299 Newport Ave 2-5611

FAIRFIELD HOTEL ROOMS FOR RENT Douglas Street. 4-0252

St. James Hotel and Apartments

Offers

Clean, comfortable rooms, abundance of heat and hot water. Maid and elevator service. Phone to each room 4-1561

RITZ HOTEL, 710 FORT ST.

FURNISHED APARTMENTS AND ROOMS 3 1021

Elevator Service. Permanents or [illegible]

GLEN COURT HOTEL

New management. Clean, comfortable warm rooms. $6 to $8 weekly. 1017 Blanshard. G 0139

34 B COTTAGES and CAMPSITES

SHAWNIGAN LAKE DE LUXE TWO-room cottage on waterfront, completely furnished. June and July. Write R. H. [illegible] Box 201 Lake Hill, B.C.

[illegible] furnished summer cottage for June, July and August. 2-1951

35 BOARD and ROOM

THE GRANDE RESIDENTIAL CLUB. Home Vacancy, single or double, furnished or unfurnished. Full board. Every home comfort. Garage. 2-8173

VACANCY CHAMPNEY GUEST HOUSE. Close to town. Good food. Reasonable rates. [illegible]

NEAR PARK AND SEA TO SHARE [illegible] Accommodation 58 weeks. 45 South [illegible]

[illegible] WORKING [illegible] 3-6709

ROOM AND BOARD FOR YOUNG MAN near fountain circle. Private home. 4-9434

CHAIGWYLE 1037 CHAIGDARROCH new management. 4-0041

ROOM WITH BOARD FOR YOUNG lady or gentleman. Fairfield 3-3207

CLEAN BRIGHT ROOM IN PRIVATE home. [illegible] Phone 3-7207

ROOM AND BOARD—SINGLE OR double, for [illegible] gentleman. 2-1137

37 ROOMS TO RENT FURNISHED

SLEEPING ROOM NEAR THE BUILDings and docks. 331 Gorge. After 10 a.m.

SLEEPING ROOM, BREAKFAST OPtional. 4-4409

CLEAN FURNISHED ROOMS, CLOSE in. 1140 View Street. 3-0200

38 HOUSEKEEPING ROOMS TO RENT FURNISHED

TOURIST HOUSEKEEPING ROOMS, everything supplied. Five blocks city centre. Quiet, residential district. Reasonable. Arranged Mrs. Denison, 1007 [illegible]

[illegible] hot and cold water. Reasonable rates. 49 Wellington

BRIGHT COSY HOUSEKEEPING ROOM [illegible] Everything found. Suit young gentleman. Close to Victoria. 3-4436 after 5

LARGE BRIGHT ROOM ALL FOUND. Lovely location, opposite Beacon Hill Park. 308 Dallas. Also basement room. 3-9341

NEWLY DECORATED NICELY FURnished housekeeping room, suitable for one or two. Private entrance. Vinegar [illegible]

FIRWOOD LODGE 2087 COOK — TRANsient by day or week. Newly furnished rooms. Central. Moderate rates. 2-3433.

BED-SITTING ROOM WITH KITchenette, hot and cold water, gas stove. 3 [illegible]

LARGE BRIGHT DOUBLE ROOM. ALSO single room. Everything found. Close to Parliament Buildings. Phone 3-5624

CLEAN, BRIGHT HOUSEKEEPING room. Victoria West. Good location. 4-3133

FOR RENT — TWO-ROOM FURNISHED suite. $32.50 monthly. 4-8904. 1159 Burdett Ave.

BRIGHT TWO ROOMS AND KITCHEN. [illegible] electric range. Close to bus. Phone 4-8779

LARGE CLEAN GROUND-FLOOR front room in quiet home near stores and bus. High Quadra Street. 3-3289

ROOM IN NICE HOME NEAR D.N.A. [illegible]

WANTED: ONE OR TWO GIRLS TO SHARE [illegible] Phone 2-6514

TO LET — SINGLE LIGHT housekeeping rooms in James Bay. $25 a month each. Phone 2-6514

BRIGHT SUNNY ROOM ALL FOUND, seven minutes from Jubilee Hospital. 4-2044

JAMES BAY LARGE BRIGHT HOUSEkeeping room. No linen or dishes. 4-8976.

38 HOUSEKEEPING ROOMS TO RENT FURNISHED

ROOM CLOSE TO WATER PARK, walking distance to town. 188 Medina St., corner Niagara.

RED SITTING ROOM FURNISHED. Kitchen privileges. Oil heated. 830 Truitt Street. Phone 3-3788.

RED SITTING ROOM AND KITCHENette, near park. $18.50 per month. 2-3946

LARGE SINGLE LIGHT HOUSEKEEPing room. Adult. 1137 Johnson.

CLEAN HOUSEKEEPING ROOM, SUITable for business lady. 642 Cook Street.

CLEAN, QUIET FURNISHED HOUSEkeeping room. Near bus. 4-3748.

NEAT FURNISHED HOUSEKEEPING room. Linen supplied. 406 Quebec St.

BACHELOR SUITE CENTRAL. USE OF fridge. 1007 Johnson Street. 4-7013

LARGE HOUSEKEEPING ROOM, MAIN floor, heated. 125 1216 Fort. 2-3738.

RED SITTING ROOM — BEDDING, stove, garage. Bus at door. 4-6742

[illegible] LIGHT HOUSEKEEPING ROOMS [illegible] Phone after 5 p.m. 3-6656

QUIET, REFINED TWO ROOMS FOR adults only. 413 Vancouver Street. 4-4414

NICE SMALL ROOM, $18. GAS. Inclusive. Ladies only. Cook. Fairfield.

COMFORTABLE RED-SITTING ROOM, cooking. 1918 Pandora.

VILLA ELEANOR COMFORTABLE fashion housekeeping. 901 Tratch. 2-2734.

LARGE ROOM, GOOD HEAT. SUIT two ladies. Limited. 2-3[illegible]

SINGLE ROOM, SUITABLE [illegible] girl preferred. 330 Montreal.

ROOMS TO RENT REASONABLE rates. Everything supplied. 3-2184

FURNISHED HOUSEKEEPING ROOM, all found, good view. 2-2963

38 A HOUSEKEEPING ROOMS FOR RENT, UNFURNISHED

$21.50 HOUSEKEEPING ROOM EVERYthing found. APARTMENT BLOCK. DOWNTOWN. 4-0071, 3-1178

LARGE UNFURNISHED ROOM FOR [illegible] Fairfield 2-2049

39 HOUSEKEEPING ROOMS WANTED, FURNISHED

WANTED ROOM WITH TWIN BEDS and kitchenette for two teachers for summer [illegible] Vicinity Victoria High School. Phone 4-7847

40 FLATS and APARTMENTS TO RENT, FURNISHED

CLOSE TO PARK IN ULTRA-MODERN large sitting room, bedroom and kitchenette, completely furnished. Fridge and stove. Rent $92. Contact I. V. Saunders, Island Finance Corp. Ltd. 734 Fort. Between 9-7846 days for appointment. 4-3068.

LOWNE HOUSE 1016 BELMONT AVE. overlooking park. Furnished apartments for July 1. Very suitable for middle-age couple or nurses. Private phone and [illegible] permanent. 4-8286 mornings or after 4 p.m.

TWEEDMUIR MANSIONS

Available June 5 completely furnished suite on ground floor consisting of [illegible] electric stove and fridge. Rent $110. 3-4448

A COSY BED-SITTING ROOM WITH bright cabinet kitchen. Equipped. Hunt Handcrafts, heat, light, electricity [illegible]

TWO-ROOM SUITE (ROUND FLOOR) Share bathroom. Automatic hot water. Rent quite reasonable. $40 per month. 4-3844 after 5 p.m.

DE LUXE BACHELOR TYPE SUITE [illegible] 4-6632

TWO-ROOM HOUSEKEEPING SUITE [illegible]

WILL SUB-LET MY THREE-ROOM self-contained fully furnished suite for three months at 805 Cook. 4-3804. 906 St. Charles.

ATTRACTIVE ROOMS AVAILABLE, reasonable rate, week or month. 707 Blanshard Street. 4-6732

NOW VACANT UPSTAIRS SUITE automatic heat and hot water. Lease full time passes door. $55. Phone 3-2963

HAVE WELL FURNISHED SUITE TO rent for three months. Oak Bay section. 4-5711

SEAFRONT APARTMENTS, 3 ROOMS with bath. Gonzales beach. Mrs. K. K. Reid. 1785 Rita St.

FURNISHED THREE ROOM SUITE. Cordova Bay waterfront. Monthly or permanent tenant. 3-1115

TWO ROOM SUITE UPSTAIRS. GAS [illegible] Bus stop. Downtown. Gentleman. Quiet working couple. 637 Superior Street.

TWO-ROOM SUITE, FAIRFIELD DISTRICT, suitable for business lady. Rent $35. 2-3846

NICE TWO-ROOM FURNISHED SUITE, [illegible] after 6 p.m.

TWO-ROOM FURNISHED SUITE, adults. 1119 Pemberton Road.

FURNISHED SELF-CONTAINED THREE-room apartment. 1430 Burnett Ave.

[illegible] NEAR PARLIA

SELF-CONTAINED WITH BATH, ETC. [illegible] Phone 2-1655

SELF-CONTAINED BASEMENT SUITE, near Junior. Suit two girls. 3-8956

40A FLATS and APARTMENTS TO RENT, UNFURNISHED

ONE BEDROOM SUITE QUESNEL Apartments. Lease and Fort Streets. Rent $65 per month. Occupancy June 1, 1954. [illegible] 3-1818

DE LUXE MODERN APARTMENT home. Close shops, one block to Jubilee Hospital. Suitable three-room suite, consisting of living room, bedroom, large kitchen with frigidaire and stove. Hot water supplied. Rent $80 per month. Apply [illegible] 4-9558 or [illegible] Fort Street. 4-7164

UPPER DUPLEX IN FAIRFIELD [illegible] Apply [illegible] 2-6467 after 5.30 p.m.

SANDY APARTMENTS ONE MILE from City. Hot quiet working adults. Gas ranges, cabinet kitchenettes. $40, $50 and $55. Phone [illegible]

PARK CREST APARTMENTS, 130 Douglas St. modern one and two-bedroom apartments. Available June 1. Keys to Stephenson Ltd., 900 Government St. 4-4437.

DE LUXE FOUR-ROOM SUITE, ELEC-[illegible] Bedrooms, cabinet kitchen, stove and fridge. Oak Bay at Beacher. Adults. 2-6147.

NEWLY DECORATED THREE-ROOM self-contained suite. Gas stove and automatic hot water. Hot-water heated. Close bus. Vista Street. 845 Pleasant. 3-4237, office hours.

THREE - ROOM FULLY - MODERN apartment in Fairfield district has gas stove and electric refrigerator. Phone The Canada Trust Company. 3-8116.

THREE-ROOM SUITE PRIVATE EN-trance and bathroom. $40, everything included. Call after 4.30 p.m. 1439 Bromley Street, Fairfield.

TO LET—610 WILSON ST. BACHELOR [illegible] Adults only. 2-8381 or 3-8184

ATTRACTIVE TWO-BEDROOM UPPER floor suite in new block near Park Bridge and stove, hot water heated. Adults. 682 Phone 3-9763

SELF-CONTAINED THREE-ROOM apartment in private home near Beacon Park. $38 per month. Adults only. Phone 3-0609.

UPPER DUPLEX THREE ROOMS AND bath, electric stove, hot water heat, garage. 1113 Chapman, after 5 p.m.

ST. CHARLES STREET, EXCLUSIVE three-room apartment. 570 Westerman & Co., 3-6181.

Bobby Sox

By Marty Links

"Well, if we can't have the car, Dad, how 'bout borrowing two spark-plugs?"

40A FLATS and APARTMENTS TO RENT, UNFURNISHED

TWO-ROOM SELF-CONTAINED SUITE, [illegible] 2-3[illegible]

NICE SELF-CONTAINED SUITE, CENtral location. $40 per month. Adults only. 4-9879

ONE AND TWO-BEDROOM SUITES IN apartment blocks now available. The Royal Trust Co. 608 View Street. 2-4128

DE LUXE BACHELOR TYPE SUITE. Central. No stairs. Thunderbird Apts. 4-0632

THREE ROOMS AND BATH NO STOVE or fridge. $60. Adults. 1281 Fort. Bay Road.

FOUR-ROOMED SELF-CONTAINED SUITE, [illegible] month. Western Homes Ltd. 2-3797

NEAR PARLIAMENT BLDGS. THREE-room self-contained suite. $50. No children. 2-8621 after 6 p.m.

AVAILABLE JUNE 10 THREE ROOMS and bath. Adults. $75. Arglove Apartments.

A VERY ATTRACTIVE AND SUNNY apartment. Balcony and [illegible] Phone [illegible] 3-4[illegible]

THREE ROOMS AND STOVE PARTLY furnished. $35.00. For honeymoon and stay June 15. [illegible]

CHOICE THREE ROOMED SUITE [illegible] Phone 3-7068

THREE ROOM SUITE ELECTRIC range and water heat. Available June 6. Adults. [illegible]

THREE-ROOM SUITE IN PRIVATE home, ground floor, private furnace. $35.00

ATTRACTIVE THREE ROOM SUITE available immediately. See Apply 1145 Fort Street.

[illegible] THREE ROOMS [illegible] Adults. $75. Phone 4-7584

THREE ROOM GROUND FLOOR [illegible] 45 South Turner Street.

UNFURNISHED FOUR-ROOM SUITE and bathroom, suitable in quiet home on bus route. Adults preferred. 2-1175

UNFURNISHED TWO-ROOM SUITE [illegible] between 7 and 10 p.m. 3-1182

TWO-ROOM SUITE $37 HEAT LIGHT, water included. Gas stove. Jubilee District. Adults. 4-0681

THREE-ROOM SUITE $45 MONTH, self-contained. Apply 1414 Hampshire.

CLEAN THREE ROOM SUITE BLOCK from Victoria High. 1234 Belmont.

LARGE THREE-ROOM SUITE, AUTOmatic hot water. $35. R-1104 after 5 p.m.

TWO-BEDROOM SUITE, TWO CHILdren. 3-6506

THREE ROOMS AND BATH, MIDDLE-[illegible] 3-4400

BEACON HILL—Lovely five-room suite overlooking the park. In quiet family block. [illegible] month. Adults only. Caretaker resident. 4-5611 to view.

DOWNTOWN [illegible] Three-room suite in modern block. $75 per month.

ST. CHARLES Spacious modern three-room suite in lovely secluded location. $60 per month.

THE ROYAL TRUST COMPANY

608 View Street 3-6128

HOLLYWOOD PARK Spacious three-room suite available July 1 at $85 per month including garage.

BEACON HILL PARK Lovely three-room suite. Suit two girls. Rent $85 per month.

JUBILEE AREA New three-room suite in spotless condition available July 1 at $60 per month.

HAGAR & SWAYNE LTD.

4-9511 or Mr. Keale evenings 2-4498

OAK BAY—WATERFRONT

1 2-BEDROOM SUITE AVAILABLE NOW

Apply Mr. Vernon Melvin

NORTHWESTERN SECURITIES LIMITED

811 YATES ST PHONE 4-8104

RENTAL SERVICE

Housekeeping Rooms and Tourist Accommodation. Unfurnished Suites and Duplexes. Furnished and Semi-Furnished Suites.

822 - A JOHNSON ST — 3-3414 — 9-5

40B FLATS and APARTMENTS TO RENT, FURNISHED OR UNFURNISHED

PARTLY FURNISHED LARGE HOUSE [illegible] rooms and kitchenette on quiet [illegible] block. [illegible] 1 [illegible]

OPEN FOR INSPECTION. LOVELY suite. Price to be agreed upon. 2-1129

Needing a Suite or House?

Phone Rentals Unlimited, 2-1446

41B FLATS AND APARTMENTS WANTED, FURNISHED OR UNFURNISHED

WANTED BY JULY 1 — THREE ROOM apartment. [illegible] adults. [illegible] Fires.

42 HOUSES TO RENT, FURNISHED

TWO MEN WOULD LIKE COUPLE TO share home. [illegible] Close in. Box 640 [illegible] Press.

FIVE ROOM HOUSE IN FAIRFIELD from July 1 to September 1. 2-4002

42A HOUSES TO RENT, UNFURNISHED

MODERN LOG RANCH STYLE SITUAted on [illegible] acres of seashore in Ka[illegible] and bath with utility room. [illegible] fireplaces, automatic oil heating. [illegible] month or highest offer. Phone 3-9184

IF YOU LIKE GARDENING WE HAVE a [illegible] Street for rent. To admire as a very reasonable rental. Two bedrooms for $47.50 immediate possession. Johnston's 3-8242 and 3-5241

FOUR-ROOM UPPER DUPLEX [illegible] month, water and heating included. Apply 944 Simcoe.

TO LET—OAK BAY MODERN FIVE-room duplex and garage. Particulars apply 2010 Beach Drive (overseas).

42A HOUSES TO RENT, UNFURNISHED

FIVE ROOM LOWER DUPLEX. 726 [illegible] 3-1327 [illegible]

SANFORD LAKE THREE-ROOM COTtage. $50. Christie, after 5. 8-3091

42B HOUSES TO RENT FURNISHED OR UNFURNISHED

ALERT SERVICE TRANSFER CO., LTD. When moving call us for fast efficient service anywhere in B.C. Safe moving is our motto. 4-8161, 3-3569 340 Broughton St.

JERVES BROS. MOVING AND [illegible]

43 HOUSES WANTED TO RENT, FURNISHED

FURNISHED TWO-BEDROOM HOUSE or apartment by July 1. Box 626 Victoria Times.

TWO-BEDROOM HOUSE FOR ONE [illegible] 4-8792

43A HOUSES WANTED TO RENT, UNFURNISHED

WOULD LIKE TO BUY BUT HAVEN'T the money for down payment on most rent three-bedroom unfurnished house. Will take [illegible] and [illegible] Must be suited for [illegible] children and pets. Must be suited for [illegible] By June 10. 2-8684

DOCTOR WISHES TO RENT TWO OR [illegible] Phone [illegible] 2-2062 evenings. PEMBERTON HOLMES LTD. 1002 Government St.

FURNISHED COTTAGE ALL FOUND will pay $15 per month and work as [illegible]

YOUNG NAVY COUPLE WOULD LIKE [illegible] room unfurnished [illegible] over $40. 2 [illegible]

TWO OR THREE-BEDROOM HOME BY September 1 within eight-mile circle [illegible] three children. 3-1382

WANTED — TWO-THREE BEDROOM house, [illegible] district. 2-2414

43B HOUSES WANTED TO RENT, FURNISHED OR UNFURNISHED

HOUSE OR COTTAGE THREE BEDrooms. Best of references. 4-1085

44 HALLS, STORES and OFFICES TO RENT

CENTRALLY LOCATED BEDFORD ST. offices in the Sir Nance Bldg. 1216 Broad Street. Rents $21 to $35. Carmichael & Co. Ltd., 1210 Broad. 3-7141

[illegible] WITH DESK [illegible] available immediately. $20 per month. Suitable for [illegible] treatment or [illegible] people. Hicks Realty [illegible]

MODERN OFFICES FOR RENT IN Shotard Building, 744 Yates Street, suitable [illegible] Lease or janitor service. 6-3541.

OFFICES AND MUSICAL STUDIOS IN central downtown block. Rent $15 and up including heat and light. Phone 4-1811 or 6-3198.

700 SQ. FT. IN NEW MEDICAL BUILDing in Brentwood, suitable for general [illegible] Phone The Canada Trust Co. 2-8111.

CENTRALLY LOCATED OFFICES AT 1004 Yates Street. 160 and 150 per month. [illegible]

FOR RENT SMALL STORE FORT ST. Ideal for barber shop. Entre room available if needed. 4-5084 4-9584

47 CARS FOR SALE

CAPITAL

Must sell my 1951 sedan, model '52. Excellent condition. Full of late equipment. White wall tires. This car has been well cared for and carefully driven by one person. Will sacrifice for quick sale. Consider trade as part. Phone [illegible] Regina 2 for extension.

1952 FORD ½-TON PICKUP [illegible] $1 195

1951 [illegible] RADIO [illegible] $1 850

1950 [illegible] HEATER NEW SIDEPOST $1 295

HIGHWOOD BROS. GOVERNMENT AT HERALD 3-6021

NEED CASH?

Loans [illegible] financed. Low [illegible] Long terms. H. W. MILLER & CO.

1000 Government 3-6931

1951 FORD CONVERTIBLE IN EXCEPtional condition. Fully equipped. Will accept trade or best offer. Apply after 6 p.m. 10 Lower Garden Market Quadra St. Centennial.

1948 PACKARD SEDANETTE IN beautiful condition inside and out. Must sell at once. Will consider any reasonable offer or $1,400. Terms can be arranged. 724 [illegible]

1951 BEAUTIFUL CONVERTIBLE NASH Rambler. Radio and overdrive. Excellent condition throughout. Must sacrifice $1,950 or best offer. Phone 9-4166.

AUSTIN 8 FOR SALE. VERY LOW [illegible] 16,000 miles and tires as new. Price $450 [illegible] 3-4[illegible] KATZENBERG.

1951 DOUGLAS ST — AUTOMOBILE insurance to sell written at low rates. Harris Foster Ltd. 24-hour telephone service. 2-3191

1951 HILLMAN IN IMMACULATE CONdition. Purchased [illegible] from England. Excellent. Buy at $1,495. Terms. 3-1924

TO SETTLE AN ESTATE 1936 PONTIAC sedan with radio and heater. [illegible] or best offer. 2-[illegible]

1951 CHEVROLET A. RADIO HEATER. Tires as new. Green all around. Bargain at $1,275. Can see at 1447 Fort Street. Phone 3-7868. See Jim Jenner.

NEW PLYMOUTH. BEST OFFER. NEW [illegible] perfect all round. 1238 June [illegible] 3-6481

1950 MERCURY—TAKE PANEL TRUCK [illegible] 504 Johnson. Tel 6 p.m. 3-646[illegible]

BUICK, [illegible] and Sunday.

COUPLE WISH TO SELL 1946 AUSTIN-[illegible] sedan with radio and heater. Terms arranged. Williams. 3-2807

[illegible] FERRIDAY'S TEACH YOU TO drive safely. Dual control cars. CAUSEWAY SERVICE STATION—4-2361

1935 PLYMOUTH COUPE CHEAP. [illegible]

1953 METEOR CUSTOM CLUB COUPE. 8,000 miles. Price $1,350 will accept best trade offer over $2,150. 4-0430.

1949 STUDEBAKER WITH OVERDRIVE. Automatic new tires etc. Excellent condition throughout. $1,250. 3-8672.

1954 MORRIS MINOR RADIO AND heater. 1000 miles. $650 will handle. 766 Linden Avenue.

1951 STUDEBAKER COMMANDER. Laid up. Requires motor and battery. Best offer. 2-1895.

1951 DE SOTO HARDTOP. ONE OWNER. Reasonable. 3-3433.

47 CARS FOR SALE

1935 PLYMOUTH. BEST OFFER. NEW [illegible] perfect all around. 1238 June St. 4-6681

1933 MORRIS MINOR 2-DOOR SALOON. 4,300 miles. Perfect condition. Owner leaving Canada. $1,000. 3-[illegible]

1949 CADILLAC CONVERTIBLE FULLY equipped. Will consider [illegible] Can arrange bank payments. 2-3968.

1950 FORD FORDOR SEDAN IN PERfect condition. [illegible] new tires, heater. Best offer. $1,250. 3-2348 nights.

1949 PLYMOUTH SEDAN. RADIO, heater. Need [illegible] cash. Make [illegible] offers. Phone 2 4-192 after 6 p.m.

1938 STUDEBAKER, LICENSED. GOOD condition. 2-7671.

HOLIDAY SOON. PANEL TRUCK, sleeps two. $350. 8-4477.

'38 FORD. GOOD RUNNING ORDER. Best to appreciate. $[illegible]. 3-2344.

$25 DOWN, $25 MONTHLY. 1948 JADE green Ford. $645. 3-6876.

1953 CONSUL SEDAN, LIKE NEW. EASY [illegible] Phone after 5 p.m. 3-2108.

1948 CHEVROLET SEDAN. FULL PRICE, $425. Central Auto Sales. 2410 Douglas.

1951 AUSTIN A-40. PERFECT CONDItion. 2-7696.

$695 TAKES 1940 HILLMAN MINX sedan, pastel blue. 3-1676.

CONFIDENCE

WHEN YOU BUY YOUR USED CAR FROM A NEW CAR DEALER

When you make a major investment in a used car you want to be sure your investment is sound.

J. M. WOOD, your Dodge [illegible] serving the motoring public of Victoria for the past 47 years. His highly trained staff in all departments provide your best protection.

SEE US TODAY FOR THE BEST IN QUALITY USED CARS.

1941	DODGE FLUID-DRIVE SEDAN Heater	$549
1946	PONTIAC DE LUXE SEDAN Heater	$799
1947	CHEV. DE LUXE SEDAN Heater	$899
1948	DODGE DE LUXE SEDAN	$1199
1949	PONTIAC SILVER STREAK SEDAN Heater	$1449
1950	METEOR CUSTOM SEDAN Radio and heater	$1449
1949	DE SOTO CUSTOM SEDAN Radio and heater	$1799
1951	DODGE DE LUXE SIX-PASS. RANGER COUPE Heater	$1799
1951	CHEVROLET DE LUXE TUDOR Heater	$1699
1952	MORRIS CONVERTIBLE Heater	$997
1951	STUDEBAKER STARLIGHT CLUB COUPE heater, OD	$1749
1950	METEOR DE LUXE TUDOR heater, seat covers	$1377
1952	PONTIAC DE LUXE SEDAN Heater	$2197
1952	DODGE REGENT CLUB COUPE heater	$2047
1951	METEOR CUSTOM TUDOR, heater	$1647
1947	WILLYS STATION WAGON heater	$1097
1941	DODGE ½-TON PANEL	$499
1949	MERCURY ½ TON PICK-UP	$899

See these and many more at our three locations

1855 Yates Street Phone 4-7196

1041 Yates St. Phone 4-1194

1900 Douglas Street, Phone 4-5812. One block from the Bay.

J. M. WOOD MOTORS

GLADWELL'S VACATION SAFE BUYS

We Have Just Taken These In

LATE MODELS ONE OWNER

The Finest Used Cars in Victoria

'53 Consul Sedan, brand new, Brazil [illegible] black and chrome, white walls and heater $1875

'53 Meteor Convertible, only 2,000 miles, automatic top, air conditioner, [illegible] beautiful [illegible] green, just like new. Save hundreds of dollars.

'53 Ford Sedan, complete with air conditioner, very nice, dark green $2195

'53 Chevrolet Tudor, pale green with matching plastic seat covers and heater $1895

'52 Meteor Custom Club Coupe, with gas saving overdrive, air conditioner, black with white walls $2295

'52 Meteor Mainline Sedan, air conditioner, only 10,000 miles, tan [illegible] $2095

'52 Ford Crown Victoria, [illegible] air conditioner, a very attractive car $2195

'52 Morris Convertible, radio and heater, just right for the summer $845

'53 Consul Sedan, driven 10,000 miles, color beige, with heater $1695

'53 Zephyr Sedan, British [illegible], low mileage, in excellent condition, one owner, trade on new car $1995

Premium Prices Paid for Clean 1940 and 1941 Used Cars

We also keep for your selection 50 "Safe Buy" used cars and trucks.

TWO-DAY MONEY BACK SEVEN-DAY EXCHANGE SIX MONTHS' S.E.L. WARRANTY

GLADWELL MOTORS LTD.

800 Pandora 2-2111

Open Nights Till 9

WILSON MOTORS

FIRST IN USED CAR SALES!!

674 SOLD THIS YEAR

$145 to $695

47 FORD SEDAN Heater
48 AUSTIN TWO-DOOR Heater
50 MORRIS MINOR
51 PREFECT SEDAN Heater
48 CHEVROLET TWO DOOR Heater
39 PLYMOUTH SEDAN
39 AUSTIN TWO-DOOR
37 FORD TWO-DOOR

BIG BARGAINS

$845 to $1295

49 OLDSMOBILE SEDAN Radio and heater
50 PONTIAC TWO-DOOR Heater
50 CHEVROLET SEDAN Heater
[illegible] VAN AND [illegible]
49 CHEVROLET TWO DOOR Heater
47 OLDSMOBILE SEDAN Hydra-Matic, radio and heater
[illegible] SEDAN Heater
47 DODGE SEDAN Heater

RED SPOT SPECIAL

SAVE $200

'51 CADILLAC SEDAN

This smooth radio and heater. Was $3695 $3295

$1299 to $1795

52 CHEVROLET SEDAN Heater
52 CHEVROLET COUPE Heater
50 OLDSMOBILE, TWO-DOOR Hydramatic radio and heater
52 PLYMOUTH BUSINESS COUPE Heater
50 OLDSMOBILE TWO-DOOR. Radio and heater
[illegible] SEDAN Overdrive, radio and heater

QUALITY VALUES

$1875 to $3495

[illegible] SEDAN Hydramatic, Radio and heater
53 FORD TWO-DOOR, Radio and heater
[illegible] SEDAN Heater
53 CHEVROLET TWO DOOR Heater
51 OLDSMOBILE SEDAN '88' Hydramatic Heater
50 OLDSMOBILE SEDAN '88' Hydramatic Radio and heater
53 CHEVROLET TWO DOOR Heater
49 OLDSMOBILE SEDAN '88'

EMPRESS MOTORS

Fort at Quadra,
Through to View

1950 MERCURY SEDAN Two condition new metallic blue finish $1545

1950 MERCURY COUPE Radio and heater, two-tone green $1545

1950 FORD SEDAN Radio and heater $1295

1950 FORD SEDAN heater, color green $1350

1949 METEOR SEDAN Heater, clock $995

1950 PONTIAC SEDANETTE Heater new paint, very good $1550

1950 PONTIAC CHIEF TAIN SEDANETTE $1550

1951 CHEVROLET SEDAN Powerglide, radio and heater $1595

1950 DODGE SEDAN Radio and heater $1495

1950 CHEVROLET SEDAN Radio and heater $1395

1951 PONTIAC SEDAN Heater $1695

1951 PONTIAC COUPE Radio and heater $1695

1950 PLYMOUTH SEDAN Radio and heater $1450

1947 BUICK SEDAN Radio and heater Two tone blue $1290

1944 BUICK SEDAN Blue one owner $985

See Buick Century Write-Up in Popular Science

1953 BUICK ROADMASTER SEDAN Dynaflow power steering power brakes custom radio heater and air conditioner complete Buick refinements include Buick's famous high performance V8 engine Only 5 000 miles Full price with new car guarantee $3993

1952 BUICK SUPER CONVERTIBLE Dynaflow heater air conditioner hydraulic window and seat controls Driven only 1 000 miles Save $1 700 on this beauty in new condition Full price $3295

1951 BUICK CUSTOM TWO-DOOR SEDAN. Dynaflow radio heater Complete $2150

1953 PONTIAC SEDAN Heater and air conditioner color beige full price $2095

1952 PONTIAC CLUB COUPE Radio and heater foam rubber upholstery like new $1950

1952 PONTIAC DE LUXE SEDAN Heater air conditioner foam rubber upholstery one owner color blue $1895

ENGLISH CARS

1952 CONSUL SEDAN New condition $1395

1952 AUSTIN SEDAN Sampson model $1295

1951 AUSTIN SEDAN Devon grey $985

1950 VANGUARD SEDAN Color grey $895

1949 VAUXHALL SEDAN Green $975

1949 HILLMAN SEDAN $595

1947 AUSTIN SEDAN Green $325

1950 PREFECT SEDAN $325

1940 HILLMAN $150

1942 AUSTIN SEDAN $150

REMEMBER
THE RIGHT PLACE TO SHOP
FOR A GOOD CAR

EMPRESS MOTORS

Fort Street at Quadra
Through to View
Open Evenings Till 9

LOUIS NELSON LTD.
827 PANDORA AVE.

Not seen in the "GOOD OLD DAYS" could you buy as much for so little

1949 MONARCH SEDAN Air-conditioned two-tone paint one owner condition Outstanding appearance and body $1245

1947 CHEVROLET COACH Radio and heater New paint covers motor and swell family car and good for two or three years $745

1946 HUDSON SEDAN 6-CYLINDER Air conditioned. Good rubber Price appreciable Less than 200 miles on the new motor Guaranteed $595

1940 STANDARD BEAUMER Very good mechanical condition A bargain $295

1938 HUDSON SEDAN SPOTLESS inside and out First owner Motor has engine in a bit of trouble Only $195

OTHER EQUALLY GOOD BARGAINS

WANT VALUE?

1949 PLYMOUTH CLUB SEDAN Heater back That price is not a typo error Come in and see it for yourself $997

If you are after the most car that your automobile dollar will buy look at our car priced for 1946 Packard in special this week at 25 cents a pound

1941 HILLMAN MINX SEDAN Down payment a $300 auto when you can buy this good car for $195

Want a late model at low price?

1951 FORDOR FORD FOUR DOOR SEDAN Splendid throughout $695

Please remember as Aaron dealers we can offer you the car of your selection of used Aaron's any price you wish to pay Yes any price!

Thomas Plimley Ltd.
Yates at Vancouver Streets Phone 2-9121

TRY PATRICK'S
USED CARS
837 YATES STREET
2-0361

FULL PRICES CLEARLY MARKED ON ALL WINDSHIELDS

49 Ford radio and heater $999
50 Morris Convertible $699
52 Anglia $599
38 Chevrolet very clean $299

PATRICK'S SPECIAL
38 $499

THESE ARE ONLY A FEW EXAMPLES
COME AND TO CHOOSE FROM
NO TAXIS OR DEPOSITS REQUIRED
TAKE IMMEDIATE DELIVERY

FOR THE BEST USED CAR
BUY IN TOWN
TRY PATRICK'S

MASTERS MOTOR CO. LTD
AUSTIN DEALERS

1954 AUSTIN A40 CONVERTIBLE COUPE practically brand new Regular list $2 195 Yours for $1895
1950 AUSTIN A40 SEDAN nice condition $795
1949 AUSTIN A40 STATION WAGON $795
1948 AUSTIN A40 SEDAN $695
1946 AUSTIN 8 SEDAN best Buy economy car $395
1947 PLYMOUTH SPECIAL DELUXE SEDAN Radio etc $895
1940 PLYMOUTH SEDAN owner car in good shape $495

AUSTIN OWNERS NOTE Repairs Service on your Austin at most reasonable rates

MASTERS MOTOR CO. LTD
AUTHORIZED AUSTIN DEALERS
815 VIEW STREET PHONE 3-1581

CAPITOL CITY SERVICE
Phone 3-4474

1950 FORD CONVERTIBLE $1750
1953 AUSTIN A-40 SUMERSET $1150
1950 AUSTIN A-40 DEVON $850
1950 FORD Reconditioned motor $1450
1938 HUDSON $150
1951 HILLMAN SEDAN $1075

NEWPORT
MOTORS LTD
844 FORT STREET

1949 AUSTIN reconditioned motor $499
1933 CHEVROLET SEDAN $49

AUSTINS

We are Austin dealers and offer a choice selection of used AUSTINS at all prices!
Trade in used AUSTIN from your Austin dealer

MASTERS MOTOR CO LTD
815 View Across from Y.M.C.A.

47A TRUCKS and TRAILERS FOR SALE

"HAMPTON" TRAILER 18-FOOT A1 condition side and end boards D A Service Station 2415 Douglas 3-7094

1951 CHEVROLET HALF TON PANEL good running order neat in appearance $1350 Phone 2-2241

1951 GMC PICK UP IN GOOD mechanical condition Will trade for 2 ton 2-7339

1946 FORD EXPRESS DELIVERY good condition $1 Must sell Apply 1101 Oak Bay Ave

TWO-WHEEL TRAILER 670x15 TIRES $14 2-9526

SMALL FURNISHED HOUSE TRAILER well water Will offer 2-9454

SLEEPING TRAILER 10x8x5 PHONE 2-7225

1948 DODGE RED CHASSIS MODEL C19 Apply Palm Dairy 650 North Park

47B PARTS, TIRES and ACCESSORIES

TRANSMISSIONS
We specialize in rebuilt transmissions Power guaranteed
BANDYS AUTO WRECKERS
1933 View Street 3-7421

VIC WEST WRECKERS — MOTORS transmissions axles brake shoes springs tires Etc. 2 0323 Eves 6-4327
314 Dunsmuir Street

NEW TIRES
600x16 670x15
Life Time Guarantee
ANDY & JACK
FRANCIS BATTERIES AND TIRE LTD
1412 Quadra Street Phone 3-7032

LIFE'S LIKE THAT By Fred Neher

"It was a marvelous lunch, Corinne . . . I won't be able to even look at a can of soup for Kenneth!"

J. H. WHITTOME
& CO LTD
1218 BROAD ST

Choice
Exclusive Listings

1321 WINSTON CRESCENT
Terms arranged $11,500

1329 KINGSLEY
DE LUXE MODERN BUNGALOW
$8975

$10,500

ATTENTION
RETIRED COUPLES
$7950

RICHMOND - DEAN
HEIGHTS LOCALITY
$5950

$1000 DOWN
$10 500

OAK BAY
VICTORIA AVE SOUTH
$8500

TAYLOR SPITTAL
1210 Broad St. 4 9308

MOUNT TOLMIE AREA
3312 KINGSLEY
EXCLUSIVE
$8400

OLD ESQUIMALT ROAD
6 Rooms — $9450

3 ACRES, 3 BEDROOMS
$9425

Shake 7 Years Old Spotless
$7900

A GOOD BUY
$10,900

NEWSTEAD
REALTY LTD.
766 FORT ST

OAK BAY
$2500 DOWN
$11,500

WILLOWS
$12,600

THREE BEDROOMS
CLOSE IN
$7950

TWO SUITES ON
ONE FLOOR
$9500

JOHNSTON'S
Established 1903

$2400 CASH
FOUR ROOMS
$7000

TAKE YOUR CHOICE
BOTH THREE BEDROOMS
BOTH WITH BASEMENTS
BOTH GOOD FAMILY HOMES
LOW TAXES LOW UPKEEP
1. $5250 2 $6300

$1500
PAYMENT

TOWN
AND
COUNTRY
HOMES LTD
PHONE 3-7370 1823 QUADRA STREET
(Opposite Victoria Curling Club)

BEST BUY OF THE WEEK!
FAIRFIELD
$8975

PEACE AND QUIET
(3 Mile Circle)
$9975

OAK BAY
SEA VIEW
$9850

ESQUIMALT
NO STEPS
$5950

CLOSE TO CITY CENTRE
$10 000

Let Tenants Pay Your Rent
SIDE BY SIDE DUPLEX
$6850

HIGH LOCATION
$9700

HURRY! HAULTAIN
$2500 - DOWN - $2500
$7400

C. N. Montague
CO. LTD
1230 BLANSHARD AT FORT

HOME HARMONY
Oak Bay
$13,000

CITY — NEW
VACANT
$15,750

MODERN HOME
With Income
South of Avenue
$14,200

TODAY'S SPECIAL
$9850

PERFECT PARADISE
2 Acres of Eden
Within 2 Mile Circle
$14,350

NEW — $1000 DOWN
$6500

E. E. HEATH
GOOD BUYING
FAIRFIELD
$11 000

BARGAIN
FULLY FURNISHED
MOUNT TOLMIE
DISTRICT
$3750

GOOD BUILDING LOT
$1100

HICKS REALTY
LIMITED
1210 DOUGLAS STREET
OPPOSITE HUDSON'S BAY STORE

OAK BAY
BEAMED CEILINGS
$11 000

A REAL SPECIAL!
$8400

FAIRFIELD DISTRICT
REVENUE HOME
$3500 DOWN
$7950

EXCLUSIVE
641 AVALON
$6500

CITY NO STEPS!
NO BASEMENT!
$4750

BE YOUR OWN BOSS
ONLY $600 DOWN
$2500

GEORGE RANDALL
LIMITED

OAK BAY
HEWLETT PLACE
$8700

HIGH UP - SEA VIEW
RANCH STYLE
$13,000

CITY — NEW
VACANT
$6300

JAMES BAY
REVENUE
$8500

$2500 DOWN
THREE BEDROOMS
$8500

GEORGE RANDALL
LIMITED
1309 DOUGLAS STREET

A. BERNARD
& CO LTD
620 Fort Street
Member of Victoria Real Estate Board

OAK BAY HOMES
$8950

$8950

$10,500

$11,500

$17,850

$2500 CASH
FULL BASEMENT
$7900

NEAR VICTORIA COLLEGE
$8950

DICKIE & CO.
Outstanding Character
Member Victoria Real Estate Board
813 FORT STREET — EASY PARKING

BOAT LUMBER FOR SALE

BUILDERS SASH & DOOR LTD

MERCURY MARK 50 OUTBOARD

CAPITAL PRODUCTS LTD

GOR MARINE DISTRIBUTORS

FOSTER'S SHIPYARD

BRAND NEW OUTBOARD CRUISER

NATIONAL MOTORS (FALTON DIV)
Agents for Chris Craft and Mercury Sales and Service
2312 Douglas Street

CLINKER BUILT BOAT WITH

WANTED INBOARD CABIN BOAT

BRITISH SPEED PARTS REPAIR SERVICE
VICTORIA MARINE WORKS

CABIN CRUISER

RAMSAY MACHINE WORKS

Don't Take Any Chances
Increase your cruising pleasure with a new Mercury for your 1954 Mercury 4 to 14 h.p.
EDWARD LIPSETT LTD.
570 BANTON

BOAT FENDER

FUNDS ON HAND AND IMMEDIATELY AVAILABLE
LARGE AND SMALL AMOUNTS LOW INTEREST RATES
Consult Our Mortgage Department
P. R. BROWN & SONS LTD
1412 Broad Street Phone 3-7121

MONEY TO LOAN
Various amounts $1 000 $3 000 on good first mortgages High interest rate no bonus charged Mortgages and agreements purchased

MACKENZIE & CO LIMITED
620 Broughton Street E-1181

APPLICATIONS FOR LARGE OR SMALL mortgages on city and suburban homes Prompt service
Mortgage Dept. Victoria Realty Ltd 1526 Government Street

MONEY TO LOAN
Any amount on good first mortgages Lowest current rate of interest
LIMITED AMOUNT OF MONEY AVAILABLE
Apply Mortgage Department
Bank of Financial Survey Ltd 4 9105

WANTED TO BORROW
FIRST MORTGAGE $1 000 PAYS 8

WANTED CLIENTS WITH LARGE OR SMALL AMOUNTS OF MONEY TO LOAN
Mortgages and Agreements Purchased
Inquiries Invited
Bursey Ltd 1324 Douglas

MONEY TO LOAN
Mortgages and Agreements Purchased
Mortgage Department
Pemberton Holmes Ltd
1203 Government Street

PERSONAL LOANS
Borrow up to $1 000 on your signature
Monthly payments to suit your convenience
Phone for application
Ask for Loan Department
CITY FINANCE CORPORATION LTD
1101 Broad Street Phone 3-7141

FUNDS ON HAND AND IMMEDIATELY AVAILABLE
LARGE AND SMALL AMOUNTS LOW INTEREST RATES
Consult Our Mortgage Department
P. R. BROWN & SONS LTD
1412 Broad Street Phone 3-7121

MONEY TO LOAN
Various amounts $1 000 $3 000 on good first mortgages High interest rate no bonus charged Mortgages and agreements purchased

57 HOUSES FOR SALE

F. N. CABELDU LTD.

1310 BROAD ST 3-7176

$2500 DOWN
$75 PER MONTH
$9600

$6800
$8750
$10,500
$15,750

DEAN HEIGHTS
Three Bedrooms

$19,900

COUNTRY PROPERTY

$10,500

TO CLOSE AN ESTATE

REVENUE

$8600

WALKING DISTANCE

$10,900

EXCLUSIVE LISTING

$7500

WATERFRONT

$9500

UPLANDS
Delightful, Modern, Well Equipped Bungalow

$19,400

WATERFRONT

$12,600

$1000 CASH
$7700

$3000 DOWN
$11,300

YOUR SIZE?

$5500

HIGH QUADRA
OWNER LEAVING CITY

$9950

H. A. HUMBER LTD
1220 BROAD ST 3-8161

Burnside—Exclusive
3230 ALBION
$8400 FULL PRICE

$8400

MEHAREY & CO. LTD.
620 VIEW STREET
3-1187 • 3-7380

57 HOUSES FOR SALE

THE B.C. LAND & Investment Agency Ltd

OUR 51st YEAR IN REAL ESTATE

HIGH QUADRA—VIEWS
3 BEDROOMS—NEW

$13,000

OAK BAY

$11,000

$12,950

REDUCED
FOUR BEDROOMS

$11,000

$7400

CUTE and COSY—SPECIAL

$4500

JUBILEE

$9600

$10,500

UPLANDS

$24,000

OAK BAY — NEW

$7600

LOVELY FIVE ROOM BUNGALOW
NEAR PARK AND SEA

$13,950

$7600

Island Investment Co. Ltd.
770 Fort Street 4-7149-7

PRELUDE TO SPRING
North Oak Bay
$14,700 - $14,700 - $14,700

$7250

NO STEPS

$6500

MODERN STUCCO
3 ROOMS AND NOOK

$5950

DEAN HEIGHTS
$5000 Will Handle
1,350 Square Feet. $13,650

STANLEY AVENUE

$5500

ROSEBERRY AVENUE
HIGH FERNWOOD

$5500

HARLOW DRIVE
½ Cash
Brand New

RITHET
706 Fort 2-4251
OUR 31RD YEAR

A GOOD BUY

$7500

TEN MILE POINT
Choice Waterfront
2771 Seaview Road

$15,750

GORGE
$1500 Will Handle

$6950

MARIGOLD

$4200

ALEX G. HILL & CO
1303 BROAD ST. 3-9761

$4200 Full Price $4200
FOR RETIRED COUPLE
One of the Best in Victoria

ISLAND INVESTMENT CO. LTD.

57 HOUSES FOR SALE

FINANCIAL SURVEY LTD.

1234 Government Street 4-8301

OAK BAY
FAMILY HOME

$11,000

EXCLUSIVE
SIDE-BY-SIDE

$11,000

NEW — 3 BEDROOMS

$10,950

GORGE AREA

$9600

$2500 DOWN

$8700

DUPLEX

$7600

$10,500

$1650 DOWN
EXCLUSIVE LISTING
562 VINCENT AVE

$7600

DUPLEX
GRACIOUS HOME
SIX-ROOM SUITE and FIVE-ROOM SUITE

Hot Water Heat, Oil-O-Matic
$15,000

3127 IRMA STREET

$9500

GORDON HEAD
1½ YEARS BUILT

$9000

ECONOMY—CHARM

$10,500

GARDENER'S PARADISE

$20,000

HEISTERMAN & CO

YORKSHIRE

SACRIFICE

WATERFRONT

$18,500

Arthur E. Haynes Ltd.

$4950

$7500

57 HOUSES FOR SALE

PEMBERTON, HOLMES LTD.

1803 GOVERNMENT STREET
PHONE 6-5136

VACANT
LOW DOWN PAYMENT
STUCCO BUNGALOW

$6950

$2500 DOWN
GORDON HEAD
½ ACRE—BRAND NEW

$9950

180 FEET
WATERFRONT

$8950

3½ ROOMS
BEACH DRIVE
$7900

$10,500

VIEW ROYAL
6 ROOMS ALL ONE FLOOR
FULLY INSULATED

$10,500

MONTREAL BECKONED
NOW
WE
SACRIFICE

$7850

DUPLEX
GRACIOUS HOME
SIX-ROOM SUITE and FIVE-ROOM SUITE

Hot Water Heat, Oil-O-Matic
$15,000

$9500

REVENUE
GORGE AREA

$7350

TRADES TRADES TRADES

SHUT MY MOUTH
CLOSED MY EARS
OPENED WIDE MY EYES

$9500

2 ACRES — SMALL RANCH HOUSE

$6950

HEISTERMAN & CO

MOUNT TOLMIE
1,800 SQ. FT. FLOOR AREA
6 ROOM BUNGALOW
MUST BE SOLD

$18,500

STEWART CLARK
& CO. 314 TARROW BLDG
4-1011 - 4-0317
Evenings Mr. Cuthbert 3-7030

57 HOUSES FOR SALE

WESTERN HOMES LTD.

811 YATES STREET
Member Real Estate Board of Victoria

OAK BAY — WILLOWS
THREE BEDROOMS
OIL-O-MATIC HEATING

$11,950

$6950

OAK BAY RANCHER
"$2500 DOWN"
"1400 SQUARE FEET"
OIL-O-MATIC HEAT

$14,500

N.H.A. - BARGAIN - N.H.A.
3 BEDROOMS

$11,550

OAK BAY SOUTH
OIL HOT-WATER HEATING
3 BEDROOMS

$10,500

$1000 DOWN
3-YEAR-OLD STUCCO
LANGFORD

$7850

"OAK BAY, NEAR THE SEA"
"IMMEDIATE POSSESSION"
EXCLUSIVE LISTING

$8950

57 HOUSES FOR SALE

BOORMAN'S

BUILDING UNDER N.H.A.

$1095 DOWN
Newton Street — Saanich

$11,950

CADBORO BAY
EXCLUSIVE

$12,950

Boorman Investment Co. Ltd.
916 VIEW STREET 3-7136

THE CANADA TRUST CO.

TO CLOSE AN ESTATE

$16,000

$11,000

$12,600

$15,000

THE CANADA TRUST CO

GILLESPIE, HART & COMPANY, LTD.
911 FORT STREET

OAK BAY SOUTH
DOUBLE LANDSCAPED LOT

$10,000

OAK BAY

$15,750

SAANICH LOW DOWN PAYMENT

$6500

MARIGOLD

$7500

H. G. DALBY & CO. LTD.
634 VIEW STREET 3-6241

57 HOUSES FOR SALE

K & S

HOME ON WHEELS

$1250
$2550

$11,500

$3000 DOWN
1½ STORY—VIEW ROYAL

$1,550

OAK BAY NORTH
NO STEPS

$1425 DOWN
Allenby Street — Saanich

REDUCED FOR QUICK SALE
3020 CEDAR HILL ROAD

$5350

EXCELLENT LOCATION
BETTER SECTION OF FAIRFIELD
NEAR SEA AND TRANSPORTATION

$24,700

BEAUTIFUL HOME
OAK BAY

KER & STEPHENSON LIMITED
903 GOVERNMENT STREET

CAPITAL CITY REALTY
630 CORMORANT ST 6-1962

$30,000

$12,950
$24,000

$18,950

BULB LAND AT DUNCAN

CORDOVA BAY
WATERFRONT

$5250

OAK BAY

$9500

WATERFRONT
FAIRFIELD

$9750

KING REALTY

RETIRED COUPLE'S NEST
$750 DOWN
FULL PRICE $3500

$9450

BRAND NEW!
6 ROOM MODERN
BUNGALOW

$10,000

MARIGOLD DISTRICT
5 ROOMS

$8650

$750
$750 DOWN $750

$5750

$995 DOWN $995

$4500

TOLMIE AREA

$8400

HOLLICK REALTY LTD
1170 QUADRA STREET

57 HOUSES FOR SALE

"LOVELY FAIRFIELD"

$12,200

"OAK BAY SOUTH"
"SPLIT LEVEL MODERN"

$11,500

GORGE
HOT WATER HEATING

$9750

JAMES BAY 2 ROOMS

$7950

OAK BAY SOUTH

$11,500

FAIRFIELD

$8900

$500 DOWN!
JAMES BAY DUPLEX

$8950

QUADRA COTTAGE
$1000 Down Price $3600

CITY FAMILY HOME
$1200 Down Price $4950

MEHAREY & CO. LTD.
620 VIEW STREET 3-1187

HARRY FOSTER
LIMITED
FORMERLY HARKER FOSTER
(Member Real Estate Board of Victoria)
1115 DOUGLAS ST 3-2181

HOME AND REVENUE
BURDETT QUADRA
FURNISHED
$5050

PRETTY AS A PICTURE
FOUR NICE ROOMS

$7950

NEAR MARIGOLD
LOW DOWN PAYMENT

$9150

JUST OFF QUADRA
OIL-O-MATIC
3 BEDROOMS

$12,100

3 LARGE ROOMS
$2000 DOWN

$9450

$1000 MALT $2000 DOWN
FOUR ROOM STUCCO

$7500

ALMOST NEW
$2000—SPECIAL—$2000

MT. TOLMIE BUNGALOW
6 Rooms—2 Years Old

SWINERTON & CO. LIMITED
620 Broughton 3-7181

OPEN FOR INSPECTION

Professionally Designed
OAK BAY RESIDENCE

2024 MID DOWNE RD

FRIDAY 2 until 5
SATURDAY 2 until 5

P. R. BROWN

ESQUIMALT

$7000

OAK BAY

$10,000

$7500

Unfinished House!
BRAND NEW

$5500

$1500 DOWN

$6300

THE CITY BROKERAGE

$8950

$16,800

$11,500

ROCKLAND AREA

$8400

$7950

McCANDLESS REALTY

STUCCO DUPLEX
FAIRFIELD $11,500

FAIRFIELD BARGAIN
Reduced Price $3500

$8975

COLWOOD BUY $1350 DOWN 1 ACRE

$4750

LANGFORD $2650

JAMES BAY REVENUE
$170 Per Month Income

$9750

$20,000

HARRY FOSTER

MONTREAL TRUST COMPANY

OAK BAY NORTH OF AVENUE

$8900 SPECIAL $8900

BROWN BROS.
AGENCIES LTD

REVENUE PROPERTY

$10,500

$8900

HIGH QUADRA

OAK BAY

$10,000

$14,700

PERFECT FOR COUPLE
Young or Old

$6500

SEE HOPE FOR HOMES

LAKE HILL

$7500 $2000 Down

$1300 DOWN
Three Bedrooms
Exclusive Listing

$5900

HAGAR'S

RETIRED?

CEDAR HILL
HIGH SECLUDED VIEW

$9450

TRADE 1953 METEOR FOR BUNGALOW OR DUPLEX

Northwestern Securities Ltd

EXCLUSIVE

$4515

ESQUIMALT

$7500

Lloyd's Real Estate and Insurance Agency

HAGAR & SWAYNE LIMITED

BARBECUE TIME

$10,500

Don Davidson

RALPH H WILSON

THE ROYAL TRUST COMPANY

OAK BAY

$11,500

HOME OF DISTINCTION

$10,500

THE ROYAL TRUST COMPANY

H W MILLER & CO

BRAND NEW

ESQUIMALT

OAK BAY

$7500 DOWN

$1500 DOWN

$1000 DOWN

LANGFORD LAKE
Waterfront Lelgh Road

FAIRFIELD DISTRICT

OAK BAY NORTH

$1000 TO $1500 DOWN

OAKLANDS DISTRICT

OAK BAY

CASH!

OCEAN VIEW

GLANFORD GARDENS
Offers
PAVED STREETS
SIDEWALKS
Closed Storm Drains
Boulevard Trees
Street Lighting
Playground Equipment

P. R. BROWN

CEDAR VALE SUBDIVISION

Harry Foster Ltd.

OCEAN VIEW

Building Lots For Sale

Kilshaws the Auctioneers
Interesting
AUCTION
KILSHAWS SALESROOM
1115 Fort St.
FRIDAY
7.30 o'Clock
HOUSEHOLD
FURNITURE
Domestic Effects
Persian and Domestic Rugs and Mats
Fishing Rods, Reels, Tennis Racquets and other Sporting Goods
Living—and Bedroom Suites, Davenports, Breakfast Sets, nice Occasional Pieces, Electric Sewing Machine, Vacuum Cleaners, Washing Machine nearly new, Gas Ranges, China Glass, Sun Room Furnishings, good Beds, Dressers and Chiffoniers, Chrome Kitchen Sets. Other interesting items too numerous to mention.
KILSHAWS,
The Auctioneers
1115 FORT ST.—4-6141
We have a large clientele and a good demand for good furnishings. Cash advanced on consignment. KILSHAWS

Top Honor Gifts for Graduates!

DIPLOMA

Here are the practical and attractive gifts which will be treasured by the young girl or boy graduate. You can expect attentive service at F. W. FRANCIS LTD.

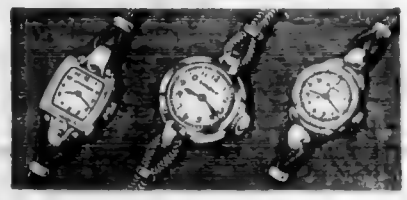

SELECT A FINE WATCH FROM OUR LARGE DISPLAYS OF WORLD-RENOWNED MAKES—

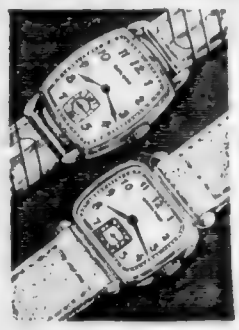

Bulova, from $29.75
Longines Wittnauer, from $42.50
Omega, from $87.50
Gruen, from $33.75
Cyma, from $49.75
Tissot Automatic, at $89.50

DIAMOND SET GRUEN WATCHES
From $100.00 to $450.00

TRAVEL CLOCKS

POPULAR GIFTS AT GRADUATION TIME

COMPACTS, from ... $3.50
RONSON LIGHTERS and CASES, from ... $5.75
WALLETS, from ... $4.95
ONYX, SYNTHETIC SAPPHIRE AND RUBY RINGS from $15.00
ELECTRIC SHAVERS
PLANING BOARD
DRESSER SETS

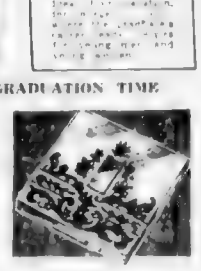

PENS and PENCILS

PARKER'S, from $3.95
SHEAFFER PENS, from $5.00

Your Purchase Gift Wrapped and Delivered Free

1210 Douglas Street
4-7011

F. W. Francis LTD.

Maynard & Sons
SINCE 1902 AUCTIONEERS and APPRAISERS LTD.
PROBATE, INSURANCE and ADVISORY APPRAISALS

REAL ESTATE AUCTION
TODAY, 2 P.M.

NOW ON VIEW
THREE ROOMS — THREE-PIECE BATHROOM
THREE YEARS OLD — INSULATED
SEPARATE GARAGE

Four miles from City Centre amongst farms and on bus route (grocery, schools, post office, church).

4256 WILKINSON ROAD

Terms Cash. Possession 24 hours. Cheque for 10% deposit day of sale.
Rental expected for $50.00 month

HIGHLY IMPORTANT
ANTIQUE AUCTION
TONIGHT 7.30 — FRIDAY NIGHT 7.30
375 INTERESTING LOTS
FURNISHINGS FOR EVERY ROOM
(In Outstanding Condition)
Important Collection of Table Glassware, Brass and Copper Fireplace Pieces, Carpets, Pictures, Clocks, Table Lamps, China, Silver, Jewelry, etc.
ON VIEW TODAY—8.30 TO 5.30
733 JOHNSON ST. — MAYNARD & SONS 4-5921

BLONDIE

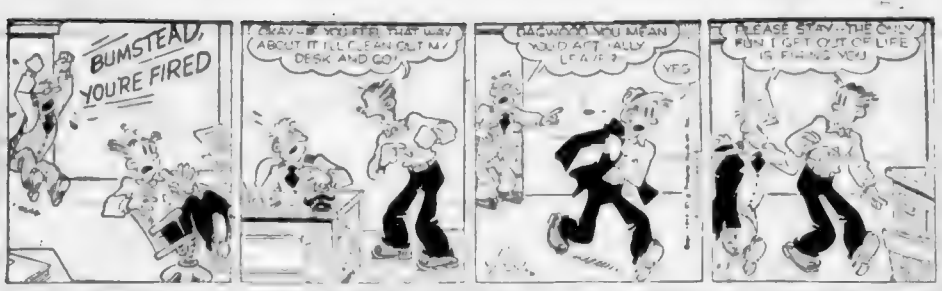

BEN BOLT

JULIET JONES

MARY WORTH

LIL ABNER

POGO

RIP KIRBY

ARCHIE

REX MORGAN

MUTT & JEFF

BERRYS

JUDGE PARKER

SHANE

LOUIE

Winning Contract

By Howard Schenken and Richard L. Frey

North-South vulnerable
West dealer

NORTH
♠ J 3
♥ A 5
♦ J 9 6 2
♣ Q J 10 9

WEST
♠ K Q 9 8
♥ 4 2
♦ 6
♣ K 7 5 3

EAST
♠ A 10 7 5
♥ Q J 10 8
♦ 4 2
♦ K Q 6
♣ —

SOUTH
♠ 6
♥ K 9 7
♦ A 10 7 3
♣ A 8 6 4 2

The bidding

West	North	East	South
2♣	Pass	4♠	All pass

[illegible] opened the queen of [illegible] West [illegible] championship back in 19[illegible], and you'll see in a few minutes why he remembers it so [illegible].

[illegible] West [illegible] to pass this trick [illegible] the lead of the [illegible]. It was not a good play [illegible] the more [illegible] was heard a [illegible] and [illegible] for. And [illegible] to make [illegible] possible. Indeed, [illegible] would have [illegible] great [illegible] East [illegible] the second [illegible] and [illegible] a heart [illegible] a [illegible] of diamonds provide [illegible] of [illegible] to establish the heart [illegible] and [illegible] one diamond and one heart trick. In fact that was what happened at the other table.

When declarer led South's ace the first club trick, however, he was made the victim of a beautiful [illegible] magnificent defense. From the opening lead South knew that West had the king of spades. Declarer [illegible] and [illegible] East [illegible] West would have opened with one spade instead of the [illegible] simple three-spade raise. These [illegible] were [illegible] East [illegible] West [illegible] East [illegible] West [illegible] East [illegible] West

City Strike Coming Union Official Says

A civic outside worker has predicted early strike action against Victoria city.

Charles Thompson, a negotiating committee member, said "as far as I can see we are going to be on the picket line."

He spoke at Victoria District Trades and Labor Council (AFL-TLC) which expressed full support of the outside workers' demands and made available an office or hall if it is needed.

The outside workers' general membership meets next Tuesday to consider their executive report. The union recently voted strongly in favor of strike action.

The labor council delegates expressed hope there would not be arbitration by the outside workers, secretary Percy Rayment stating the Municipal Act requires all arbitration causing expenditure of money to be completed by April 15.

If city council gave an undertaking an arbitration award would be implemented such might be beyond the law and could be open to challenge by a ratepayer, he said.

The council appointed its legislative committee to prepare a resolution asking arbitration awards be implemented as if they were court orders.

Pre-Assembly Congress of the Presbyterian Church in Canada has been told that money raised by the church for all purposes has increased 66.8 per cent in the last five years, although membership in that period had increased only 3.1 per cent.

Radioactive Fish May Reach Coast

Radioactive salmon may be expected on the West Coast of North America by next fall, Dr. James Endicott told a meeting of 220 persons at the Sirocco Club last night.

He said radioactive minerals gathering on seaweed in the Bikini hydrogen-bomb testing area was being moved about by the Japanese Current and some of this might reach this coast.

The meeting was relatively quiet and after an hour-long talk, Dr. Endicott answered written questions only. There were several interruptions, all of which were quickly quietened by the chairman, Elgin Neish.

Dr. Endicott lashed out at colonialism.

He gave a lengthy report on the World Pacifist Conference held in Japan in April at which he was an invited delegate.

At that time, he said, he found out that in Japan there is a "League of Suicide Pilots" who have vowed they will never rest until they have retaliated with [illegible] to avenge the bombing of Hiroshima with the atom bomb.

BACKWARD FLIGHT

Some species of humming-birds can fly backwards for short distances while feeding in the air.

Safety Rule Ignorance Blamed for Most Errors

Ninety per cent of the errors committed in high-power installation work are due to ignorance of the safety requirements of the code, electrical industry men were told here Monday.

L. Robson, chief B.C. electrical inspector, likened such work to "glorified knob and tube installations" in his address to the fourth in a series of meetings on the electrical code.

Sponsored by the Victoria Electrical Association and the International Brotherhood of Electrical Workers, the meeting was held in the F. T. Fairey Technical School.

Mr. Robson, in praising the 80 persons present for their interest and desire to add to their knowledge, said it was the largest gathering ever held in the province for such study purposes.

Contractors were reminded [illegible] forced as of Tuesday, June 1.

Electrical equipment will be demonstrated at 8 p.m. today in the Monterey. Refreshments will be served. Another meeting on the code will be held at 8 p.m. Monday, June 28, in the F. T. Fairey Technical School.

Going to VANCOUVER? Go fast-Go BLACK BALL

LEAVE NANAIMO
Daylight Saving Time
Daily: 6 a.m., 10 a.m., 2 p.m., 6 p.m., 10 p.m.
Free connecting bus service from Horseshoe Bay in West Vancouver to downtown Vancouver City

ACTION! RESULTS! PROFITS!
From Newspaper Advertising

THE MOST POPULAR CANADIAN WHISKY AT A POPULAR PRICE

His genial, rich flavour makes G&W Bonded Stock as delightful to the taste as it is easy on the entertainment budget!

GOODERHAM & WORTS LTD.
Established 1832
Distillers of the renowned PRINCE REGENT Canadian Whisky

This advertisement is not published or displayed by the Liquor Control Board or by the Government of British Columbia.

there's a big difference in bleaches!

Why take **SECOND** best when the **VERY** best costs no more? **BEST** and **BUSIEST** bleach on the market, **PERFEX** whitens, deodorizes and disinfects, all at the same time. It wages war on dirt, odors, germs—gives your family added health protection. Perfex is always pure, safe, gentle. You simply can't buy **BETTER** bleach.

always reach for the triple action bleach

Perfex

WHITENS DISINFECTS DEODORIZES

WAREHOUSE TO YOUR HOUSE

GET 3 ROOMS for only $39.90 Down

AT HUMBER'S

Choice of decorator colors and styles. Full price only $399.00 Easy Monthly Payments—Free Delivery

5-PIECE AIRFOAM CHROME SUITE

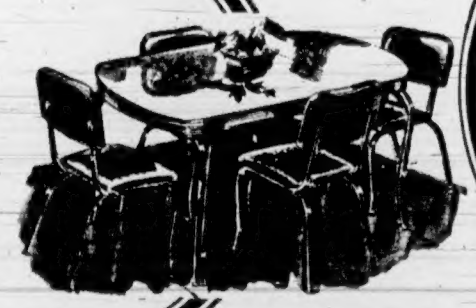

4-PIECE BEDROOM GROUP

DOUBLE-DRESSER, RADIO HEAD and FOOTBOARD, SPRING and INNER SPRING MATTRESS.

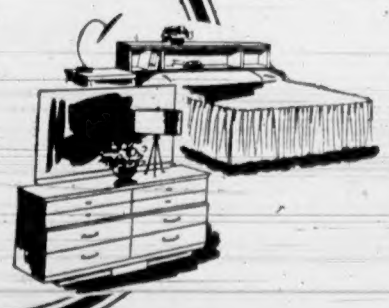

8-PIECE LIVING ROOM GROUP

2 PIECE BED DAVENPORT, 1 TORCHIERE, 2 TABLE LAMPS, 2 END TABLES, 1 COFFEE TABLE.

HUMBER'S

One Block Down View from Eaton's China Dept., Towards the Water

McCarthy Conceals Names

WASHINGTON (AP) — Army counsel Joseph N. Welch joined forces with Democratic senators Wednesday in a sudden determined campaign to make Senator Joseph McCarthy turn over to the Federal Bureau of Investigation [illegible] names of 130 alleged Communists who McCarthy has said are in U.S. defense plants.

But McCarthy stuck to his stand that the way to get these purported Reds out of strategic factories is for his investigating committee to hold public hearings, and expose them.

In the midst of a lengthy uproar, set off by Welch's whiplash cross-examination of McCarthy and Roy M. Cohn, the special McCarthy-army investigating sub-committee voted a unanimous "recommendation" that the 130 names be sent to the defense department at once.

McCarthy retorted this would not do any good. He made it plain that, as chairman of the regular senate investigations body, he would not be bound by Wednesday's vote.

The FBI has all the information he has, and more too, he said, but is powerless to fire subversives from defense plants.

Before the defense plant side-issue came up, Cohn denied that the G. David Schine case is at the root of the McCarthy camp's collision with the army. He said the trouble would have come up anyway because the army officials were determined to stop their loyalty-security board members from being subpoenaed by McCarthy investigators.

And he predicted trouble will start again—maybe ending in a whole new investigation like the present one—when the sub-committee resumes its efforts to question those board members. Cohn said these efforts definitely will be made once the present inquiry ends.

Welch had been waiting for a long time to cross-examine Cohn, and when the chance came the Boston lawyer dropped his courtly manner and took after the usually brisk young Cohn like an irascible colonel chewing out a private.

Veterans' Executive Meeting

OTTAWA (CP) The World Veterans' Federation, with almost 18,000,000 members among former servicemen in 22 countries, will open the first North American meeting of its five-man executive board here today.

The board members are from France, Italy, the United States, Yugoslavia and Holland. President is Albert Morel of France.

The federation claims 200,000 members in Canada among the Army, Navy and Air Force Veterans, the War Pensioners of Canada and the Sir Arthur Pearson Association of War Blinded.

"We feel that Canada's care of veterans can be taken as a model for the world," said A. J. Wickens of Moose Jaw, national president of the Army and Navy Veterans of Canada and a member of the council of the WVF.

Elliott H. Newcomb of Washington, secretary-general of the organization, said that, while the Canadian Legion is not a member of the WVF, the federation would welcome the legion as an affiliate.

Yachtsmen Turn Out In Numbers

Royal Victoria Yacht Club had its first full turnout of the season last night, with 21 boats racing in six classes. Winds were light.

Roy Murdock's new dacron sails continued to be too much for the Lightning fleet, as he was an easy winner among six boats. Ken Gibbard in Klatawa won the Snipe race. Gordon Ingles in Moonraker was first among the Stars.

Complete results were:

A class Lalonga II, R. V. James; Buccaneer III, H. A. Wallace.

C class Snooky, R. H. Trythall; Galatea, Dr. J. A. Stewart, Seatime, H. Gann was disqualified.

Dragon class Heather, W. G. McIntosh; Two Bits, J. Baess.

Star class — Moonraker, Gordon Ingles; Duz, P. Thompson; Aquila, Peter Townshend; Tatos, Robin Denny.

Lightning class Pukeko, Roy Murdock; Frolic, Fred Eackford; Ripples, Ward Stephens; Hawk, Bob Smith; Venture, George Humeston. Rania, Spencer Davies, did not finish.

Snipe class — Klatawa, Ken Gibbard; Venture, P. Girard; Ishkoodah, Lysle Russel; Kapella, A. Cochrane.

MOST POPULATION

New York state, with a present population of about 15,000,000, has been the most populous state of the U.S. since 1820.

Port Angeles Fetes Girl Barred Here

Elizabeth von Treuenfels, the 19-year-old German exchange student who was refused entry into Canada Tuesday, is having a wonderful time in Port Angeles, but her 40 classmates are curtailing their Vancouver Island holiday because "Lizzie isn't with us."

No word has yet been received from American immigration officials in Washington, D.C., but the Grange Master in Seattle phoned twice yesterday to the national capitol to try and get another visa for Elizabeth. She is a German exchange student sponsored by the Siuslaw High School in Florence, Oregon, by the National Grange organization.

She arrived here on the Chinook yesterday morning with a party of 40 classmates, who had been collectively earning money for a Canadian vacation during four high school years. Elizabeth was refused entry to Canada because her visa expired on Monday and she would not be able to re-enter the United States. Her passport was in order and good until October when she returns to Germany.

Elizabeth, in tears, returned to Port Angeles where she is staying with Hugh McCauley, a member of the Grange there.

"We hope she will be able to come to Canada on Thursday," Jerry Metcalfe, principal of the school and head of the party, said last night.

Meanwhile the holiday group has cancelled plans for a holiday at Yellow Point.

"If we can't get her we aren't going to Yellow Point," Mr. Metcalfe said emphatically. "The kids are having a good time in Victoria."

The party plans to leave Friday for Portland but will stay over until Saturday if Elizabeth arrives.

But while the holiday group is missing Lizzie, she is having the time of her life in Port Angeles.

"They shouldn't make so much trouble about it. I saw Victoria anyway, from the boat," she told the Colonist with a pretty German accent last night. "Maybe if I get there, there would be more trouble," she added.

"In Port Angeles they are doing just everything they can. There was a big article in the paper. I talked at the high school this morning, made a radio broadcast. I went to a show last night and had a coke.

"The show was all about a German family and was oh, oh so good."

She made a radio recording yesterday morning which will [illegible] Friday between 10 and 10.30 a.m.

"We have to hear our Lizzie," the school girls cried excitedly in Victoria yesterday afternoon when they heard about the broadcast.

The Pamona Grange Master planned to visit with her last night and a trip into the Olympic Park is planned for today.

Her classmates are collecting pictures and souvenirs of Victoria for their pal's scrapbook. Yesterday they went to Butchart's Garden and the Dominion Astrophysical Observatory in Saanich.

The school vacation party travels on a school bus driven by Mr. Metcalfe. Their school district supplies the bus and pays for the gas but the students pay for the trip.

WOOD — SPECIAL — WOOD

No. 1 Fir Wood, state lengths, very easy to split. Good for kitchen furnace, heater and all-around use. Ready-to-burn. Best Wood in Town

BIG DOUBLE LOAD—ALMOST ¾ CORDS $18

TWO DOUBLE LOADS $35

Agricultural Sawdust and Shavings for Garden and Farm

O.K. FUEL

Come and See This Wood at Our Yard and Office

708 TOPAZ AVENUE IMMEDIATE DELIVERY PHONE 4-7151

Juice Tastes So Much Better

FRESH FROM THE ORANGE

When you squeeze the juice from a tree-fresh Sunkist orange, you get *all* the flavour . . . *all* the goodness! And you get *all* the Vitamin C that nature put there.

Sunkist

TREE-FRESH VALENCIAS

from California and Arizona

RETAIL BULLETIN No. 108

SURPLUS STOCK

100% PURE WOOL USED

BLANKETS

APPROX. SIZE: 60 INCHES x 75 INCHES

QUANTITY **200** PRICE **2.95**

Selling for a fraction of original cost. These grey, army-style blankets have been declared surplus from the Kitimat project and have been thoroughly cleaned and sterilized.

USED BUT IN GOOD CONDITION
READY FOR IMMEDIATE USE

100% FIRST CLASS MERCHANDISE

We also have a complete stock of Sleeping Bags, Ground Sheets, Tents, Binoculars, Camping Equipment, etc.

WE ARE VANCOUVER ISLAND'S LARGEST DISTRIBUTOR OF SLEEPING BAGS

WAR SURPLUS ANNEX

The General Warehouse Ltd.

1012 GOV'T PHONE 3-6821

and there's another Welcome for you...

CALVERT HOUSE

With Calvert House in the camp there's yet another welcome waiting for you. Smooth, delightful, it's a whisky you'll thoroughly enjoy!

CALVERT HOUSE
Canadian Whisky

CALVERT DISTILLERS LIMITED, AMHERSTBURG, ONT.

THIS ADVERTISEMENT IS NOT PUBLISHED OR DISPLAYED BY THE LIQUOR CONTROL BOARD OR BY THE GOVERNMENT OF BRITISH COLUMBIA.

DOUGLAS AT FISGARD

Hudson's Bay Company

INCORPORATED 2nd MAY 1670

Leading Manufacturer's Clearance of Reg. 3.95 and 4.95 lines!

Dozens of colors and patterns in over 300 compliment-catching styles . . . !

Store Hours: 9 a.m. to 5 p.m.
Wednesdays: 9 a.m. to 1 p.m.

Our phone order board is open at 8.30 a.m. — just dial 3-7111

- To make your shopping faster, all blouses are located in the centre aisle of the main floor. Extra cashiers, extra salespeople, extra space!

Sale

Beautiful NEW BLOUSES!

1500 of them at LESS THAN ½ PRICE!

- Easily washable, colorfast prints and plain colors keep you feeling salad fresh all summer for dress or play! Materials—Sunshine fresh linens, cottons, chambrays, piqués, batiste, kriskay, nylons, alluracels, boucle, faille! Cut-to-flatter! Finished with French seams, shoulder pads, rhinestone or "pearl" buttons. Some have chunky, fashion-right cuff links, all are stitched at the waistband to prevent ravelling of material!

Here! A few colors and styles to choose from that suit your "champagne" tastes, business-girl budget!

Styles—Peter Pan collars, scoop-necks, V-necks, ¾ sleeves, full-length sleeves, cap sleeves, Man-collars, worn open or closed.

Colors — White, yellow, pink, blue, mauve, navy, green. Paisley prints, geometrics, florals in red, oranges, greys, cinnamon!

Sizes—To fit the junior or mature figure, and to fit well! Pick yours from our full range 12 to 20!

Only 1.88 . . . and why? . . . Because a manufacturer decided to clear his stock, gave us these sparkling, never-on-the-counter blouses at bonus prices we're passing on to you! Here are blouses that take to suits like flowers to sunshine; blouses that are bound to make a success at the office, be a hit with at-home slacks and skirts; blouses that are enhanced by a ruffle of lace, a daintily embroidered collar, a pert stand-up band or a jewel neckline of classic simplicity! Bevies of beautiful blouses in an array of newsmaking fabrics: everything from crisp, man-tailored cottons to feminine, embroidery-iced nylons . . . that you'll love because they love the tub . . . because the fresh, zinging colors come out just as sharp, just as crisp; the styles just as wearable as when they were first bought!

1.88 each

SALE PRICE

BAY Blouse Bar, main floor

9 A.M. SPECIAL

Personal Shopping Only!

Reg. 1.95 new cotton blouses!

Cool cap sleeve styles with figure-flattering cut. Summer shades in prints and plains on crisp, washable cotton. Designs and patterns are embossed to give a new three-dimensional effect. Patterns include stars, circles, leaves and geometrics. Sale price, each

Special each **99c**

IN VICTORIA IT'S THE BAY WHERE THERE IS ALWAYS PLENTY OF SPACE FOR PARKING!

Cloudy, Some Showers

The Daily Colonist.

FINAL

Vancouver Island's Leading Newspaper Since 1858

NO. 146—NINETY-SIXTH YEAR — VICTORIA, BRITISH COLUMBIA, THURSDAY, JUNE 3, 1954 — 02 CENTS DAILY 10 CENTS SUNDAY — 32 PAGES

Pope Pius Seen at Canonization

Pope Pius XII raises his hand in blessing as he is borne on his papal throne (top) in St. Peter's Square, Rome, for the canonization of Pope Pius X, the first pontiff in 242 years to be levated to sainthood. At bottom, the Pope smiles and chats for a moment with Francis Cardinal Spellman, archbishop of New York. Nearly 500,000 persons crowded the square during the ceremony. — (Central Press Canadian.)

ATOMIC POWER PLANT PLANNED FOR CANADA

Scientists Prepared

Production of Electricity At Economical Cost Due

OTTAWA (CP) — Canadian scientists now believe they can build an atomic power plant to produce electricity at an economical cost.

Trade Minister Howe made the statement in the Commons Wednesday in proposing a major re-organization and planned expansion of Canada's atomic energy program to stimulate development of the new power source for peacetime use.

Spokesmen for all opposition parties approved the program which will be carried out under a bill to amend the Atomic Energy Control Act. The legislation was passed and sent to the Senate for consideration.

Mr. Howe said research at the Chalk River, Ont., atomic energy project has reached the point where it should be possible to produce atomic power economically.

". . . We now see the possibility of producing atomic power at a cost which will be comparable to the cost of power generated from a steam plant using coal at $8 per ton."

He said that existing research and development activities in the atomic field would come under a single agency, Atomic Energy of Canada Ltd. The company would be responsible for the over-all direction of the Chalk River project and the production and sale of isotopes, including cobalt 60 used in the "cobalt bomb" therapy unit for the treatment of cancer, and the government's role in the mining of uranium ore.

NAME CHANGED

The legislation changes the name of the company, which now operates the Chalk River project, to Nuclear Research Ltd. The company responsible for producing and obtaining uranium would continue to be known as Eldorado Mining and Refining Ltd.

"By this means the raw materials and research program will be under the general direction of a single agency as now is the case in the United States and in the United Kingdom," Mr. Howe said.

It is expected that William J. Bennett, president of Atomic Energy of Canada Ltd., and the Eldorado Company, will be named president of the new directing company.

Mr. Howe said the atomic energy control board would continue to make regulations dealing with security aspects of the atomic program. He expressed hope that the need for control might be unnecessary in two or three years.

PLANS OUTLINED

He outlined plans to set up a committee on atomic power consisting of senior executive officers of all power commissions and corporations in Canada.

The committee would inform those responsible for producing power in Canada of the nature and scope of research at Chalk River.

The Eldorado Company was installing a $2,600,000 process plant at Port Hope, Ont., as the first step in a program to produce pure uranium metal in Canada. Production in Canada of the pure metal was necessary to make this country self-sufficient in supplies of the energy source for future power plants.

Canada now ships uranium oxide to the United States to be processed into metal.

Work on the plant would start at once, and the research and development division of Eldorado Ltd. was studying the technique of uranium metal production.

Narrow, Poorly Marked

Road to Beach Not 'Inviting'

BY T. A. MYERS

Balmacarra Road is a prime example of what is wrong with the beach-access situation in Greater Victoria.

Balmacarra is a narrow, bumpy, rustic lane which runs north from Ferndale Road in the Gordon Head district.

At its junction with Ferndale, Balmacarra looks like many another residential side road. The only indication that it is a beach-access road is a short white post, like a bus-stop post, on which "Margaret Bay" is spelled out in small, faded letters.

NOT INVITING

A few yards off Ferndale the road narrows to one-car width and there is a police department sign which reads "No Parking Beyond This Point." That in itself would be enough to discourage many a beach-hunter from exploring Balmacarra.

A hardy soul might drive on, risking collision with an outbound car. A few hundred feet farther on he would find the road ended—or, rather, divided into two private driveways.

Flanking the foot of the narrow roadway are imposing signs which read: "Private Property—No Trespassing" and "Private—Keep Out."

These signs surely would discourage all but the most brazen picnicker.

BEAUTIFUL SIGHT

A really intrepid explorer might—just might—venture down a narrow footpath which leads from the foot of the road to a flight of warped wooden steps. At the foot of the steps he would be rewarded by the sight of serenely beautiful St. Margaret's Bay.

Balmacarra Road, with its rough, one-car trail, its narrow footpath and its twisted steps, qualifies according to law as a "public highway" to the beach.

It is available to anyone who wants to use it. It would probably be used more often if the public knew it existed.

This is one of the beach-access roads in this area which cry for municipal action.

SIGNS NEEDED

A start could be made by replacing the tiny, indistinct "Margaret Bay" post at Ferndale and Balmacarra with a clearly visible signpost pointing to the beach. Another sign would be needed at the foot of Balmacarra, where the road dwindles to a trail to assure picnickers that they are still on a public right-of-way.

The wooden steps need straightening; the lower flight is becoming dangerously skewed. The trail could be improved, and perhaps parking space for a few cars could be cleared at the lower end of the road.

These improvements would cost relatively little, and they would open a big and beautiful beach to the general public.

Conditions for Re-Entry

Egypt Claimed Easing Stand on Suez Canal

LONDON (AP) — Egypt was reported Wednesday to be ready to relax her position on one of the main issues blocking a Suez canal settlement with Britain.

Britain has been seeking an agreement under which Egypt would co-operate with the West in defense of the Suez canal zone. Britain then would withdraw her 80,000-strong garrison from the canal zone. She has demanded the right of re-entry in case Russia starts a war or threatens one.

Egypt in the past would concede such a right only if an Arab state actually were attacked. She would promise only to "consult" with Britain about putting the Suez bases back in action if a country such as Turkey were invaded.

But now, according to an informant, the Cairo government seems ready to offer the right of automatic re-entry if Turkey—and possibly certain other countries on her flanks like Greece or Iran or even Pakistan — were invaded.

U.S. Told To Lead Harnessing Atom

WASHINGTON (UP) — The United States has reached a "high state of preparedness" in atomic weapons and now must assume the world lead in harnessing the atom for peace, the atomic energy commission said Wednesday.

Simultaneously, President Eisenhower said Russia has shut the door on early agreement on his atoms-for-peace plan. He told a news conference, however, that he is not giving up hope for eventual Soviet participation in the project.

He said he expects U.S. diplomats to bring up the plan at international meetings from time to time to see if Russia has changed its mind. The president's plan calls for an international pool of nuclear materials to be used for peaceful purposes.

The AEC's optimistic appraisal of United States' atomic preparedness was contained in a 108-page statement submitted to the joint congressional atomic energy committee.

Atom Power for Planes Goal of U.S. Research

CLEVELAND, O. (UP) — The government's top aeronautical research agency Wednesday said the U.S. is going all out to design atomic power plants for aircraft.

The national advisory committee for aeronautics also disclosed that current research is pointed toward inter-continental guided missiles that will travel 6,600 miles an hour, or more than 10 times the speed of sound.

Atomic power plants, the NACA said flatly, will enable aircraft to fly non-stop at supersonic speeds to any point on the Globe and return. Range will be only a matter of human desire and endurance.

The atomic engine envisioned here would be similar to present-day turbojets, with heat from a reactor replacing convention combustion chambers.

Late Briefs

Craft Flies in Hangar

MOFFETT FIELD, Calif. (AP) — An airplane with a rated speed of 500 miles an hour took off vertically from the floor of a huge dirigible hangar and flew straight up Wednesday in the first public demonstration of a strange new aircraft. With a veteran test pilot at the controls and lying on his back, the powerful craft swayed and manoeuvred in the canyon-like building for about 12 minutes.

* * *

Trade Fair Business Brisk

TORONTO (BUP) — Exhibitors wrote orders running to tens of thousands of dollars into their books Wednesday as the seventh Canadian International Trade Fair began to ring the world's cash registers. Businessmen from 27 different countries agreed that the competition at the fair was the toughest since the war but there was little talk of recession in any language.

* * *

Three Escape Injury

EAGLE, Colo. (UP) — A twin-engine plane bound to Denver from Fresno, Calif., crashed into a ridge near here Wednesday, but only two of the five persons aboard were injured seriously.

* * *

Unknown Plane Down

NORFOLK, Va. (AP) — Atlantic fleet headquarters said Wednesday it had received a report that an unidentified plane was down in the water between Labrador and Greenland.

Arms Depots Blasted

Air Attack Hits Vietminh Bases

HANOI, Indo-China (AP) — Massive air attacks have destroyed an entire string of rebel bases only 12 miles from Hanoi used as springboards for slashing the vital rail-highway link with the seaport city of Haiphong.

This was announced by the French high command, which said 30 fighters and 20 bombers Wednesday blew up huge arms depots hidden by the Communist-led Vietminh in villages they occupied near the highway.

Haiphong is the main port for receiving military equipment for the Indo-China war effort. Portions of the road and rail link with Hanoi are blown up almost every night by the rebels and repaired in daylight by French army engineers.

The air assault on the Vietminh bases was intended both to relieve pressure around Hanoi and to weaken rebel efforts at disrupting the important communications link with Haiphong.

Tuesday night Viet Namese troops beat off another attempt by the rebels to overwhelm the defense post of Chonoi.

French planes gave close support to the Viet Namese while arms, ammunition and food were dropped to the defenders.

A high command spokesman said that otherwise the situation in the delta Wednesday was calm. Five Vietminh were reported killed and 18 captured in minor mopups.

The high command announced that in accordance with an agreement reached at Geneva, 575 rebel wounded and sick prisoners will be released within five days as a reciprocal measure for the freeing of 858 French Union wounded and 27 medical men from fallen Dien Bien Phu.

At Saigon, a munitions dump explosion, possibly due to sabotage, killed a Viet Namese woman and married the celebration of Unity Day, called to underline Viet Namese protests of any decisions by the Geneva conference to divide their country. Viet Namese troops paraded in both Saigon and Hanoi.

Dr. McLean Chosen Moderator

The highest office of the Presbyterian Church in Canada—moderator of the general assembly—was won in Toronto last night by a Victoria minister.

He is 49-year-old Dr. J. Lewis W. McLean who since 1938 has guided the congregation of St. Andrew's Presbyterian Church here.

In becoming moderator of the 80th general assembly, Dr. McLean succeeded Rev. W. A. Cameron of Toronto.

He was chosen in the first ballot with a clear majority over three other nominees—Rev. T. Owen Hughes of Forest, Ont.; Rev. John R. Waldie of London, Ont., and Rev. Donald McQueen of Lindsay, Ont.

Another nominee, Rev. Finlay G. Stewart of Kitchener, Ont., was given leave by the assembly to withdraw from the election.

Dr. McLean, one of the youngest ministers ever to hold the top position in the million-member church, is the second local minister to become moderator.

The other was Dr. W. Leslie Clay, highly-esteemed minister of St. Andrew's for 34 years, who died in 1928 during his term of office as moderator.

Born in Peterborough, Ont., Dr. McLean received his early education in Port Perry, Ont., and won his BA in 1927 and his MA in 1929 at the University of Toronto.

After graduating from Knox College, Toronto, in 1930, he took up his first church position as assistant minister of Knox Presbyterian in Toronto. He then went to Knox Presbyterian in Leamington, Ont., as minister, where he served for five years before coming to Victoria.

A Second World War veteran, Dr. McLean is at present padre of the Canadian Scottish Regiment (R).

The Victoria minister received the honorary degree of doctor of divinity in 1952 in recognition of his service in BC.

He has served as moderator of the BC synod, as well as moderator of the Victoria Presbytery and the Chatham, Ont., Presbytery.

Also very active on a national scale in church affairs, Dr. McLean has served on the general board of missions and has been synod conveners of missions for several years.

He lives at 63 Linden Avenue with his wife and three sons.

The last time a Pacific Coast minister was assembly moderator was in 1941 when the post was won by Dr. J. B. Skene of Vancouver's Central Presbyterian Church.

DR. J. LEWIS W. McLEAN

Submarine Blast Scene

PORTSMOUTH, N.H. (UP) — An explosion aboard a dry-docked, Snorkel-type submarine killed two men and injured four others here Wednesday, exactly one week after a blast aboard the aircraft carrier Bennington took 101 lives in New England waters.

Capt. Robert E. Cronin, shipyard commander, said a board of inquiry had inspected the scene and would conduct an inquiry of the blast aboard the submarine Sirago, the first underseas craft built after the Second World War.

French Devise New System

'Honor' Hits Smugglers

PARIS (NANA) — French customs officials have devised a new "honor-bright" means of stopping "honorable smugglers" from taking away art treasures without high duty payments.

One by-product of the system has been to give the French government some of history's greatest bargains in art work.

The "honorable smugglers" — a customs official explained, are persons of otherwise stainless repute. But at the customs gate they apparently lose their heads and sense of value.

To illustrate the new system, a customs official cited the case of a dignified, elderly American who at Cherbourg recently presented among his baggage a handsome painting. "Oh, the experts say it's almost worthless," he told the inspectors. "I'm only taking it as a gift for my old aunt. Put it down at $25 if you like."

The customs men asked him to wait, then conferred quickly with an expert from the ministry of fine arts. He set the picture's value at over $6,500.

"You've declared it for $25," the traveler was told. "All right, we'll buy it for that. Kindly go to the counter and collect your money."

Under the rules, the "honorable smuggler" found he had to accept.

Wild Beasts Flee in Terror

Mountain Grows in Jungle

NEW YORK (NANA) — A new mountain is growing with tremendous speed out of the forest of the Belgian Congo—repeating in equatorial Africa the episode of Paracutin volcano of Mexico, which also surged suddenly upward a few years ago.

The "saddle" between an extinct volcano and an active one in the Congo-Ruanda region exploded last February 21 with a thundering noise which was heard over a wide area of Central Africa. Flames and enormous stones shot up and ashes showered the surrounding rain forest.

A few days later a new summit emerged atop the crater. In less than a week it rose 230 feet and kept growing with undiminished speed. At the end of March the peak had surged to 1,400 feet above the surrounding country.

The eruption is continuing. Lava and boulders of all sizes are slung out of the crater as one explosion follows another.

Wild beasts have fled from the region, the disptach said. Elephants and water buffalo have stampeded through neighboring native villages and European plantations, trampling the crops and huts.

A herd of some 20 elephants recently entered the settlement of Goma and lumbered through the main street while the frightened natives peered from the roofs of their huts.

The Africans have already given a name to the new mountain. They call it Mihaga—the growing.

Island Edition
SEE PAGE 6

The Daily Colonist.

Vancouver Island's Leading Newspaper Since 1858

RACING
SEE PAGE 21

NO. 146—NINETY-SIXTH YEAR — VICTORIA, BRITISH COLUMBIA, THURSDAY, JUNE 3, 1954 — 7 CENTS DAILY 10 CENTS SUNDAY — 32 PAGES

Presbyterians Elect City Man As Moderator

General Assembly Picks Dr. McLean

The highest office of the Presbyterian Church in Canada—moderator of the general assembly—was won in Toronto last night by a Victoria minister.

He is 49-year-old Dr. J. Lewis W. McLean who since 1938 has guided the congregation of St. Andrew's Presbyterian Church here.

In becoming moderator of the 80th general assembly, Dr. McLean succeeded Rev. W. A. Cameron of Toronto.

He was chosen in the first ballot with a clear majority over three other nominees—Rev. T. Owen Hughes of Forest, Ont.; Rev. John R. Waldie of London, Ont., and Rev. Donald McQueen of Lindsay, Ont.

DR. J. LEWIS W. McLEAN

Another nominee, Rev. Finlay G. Stewart of Kitchener, Ont., was given leave by the assembly to withdraw from the election.

Dr. McLean, one of the youngest ministers ever to hold the top position in the million-member church, is the second local minister to become moderator.

The other was Dr. W. Leslie Clay, highly-esteemed minister of St. Andrew's for 34 years, who died in 1928 during his term of office as moderator.

Born in Peterborough, Ont., Dr. McLean received his early education in Port Perry, Ont., and won his BA in 1927 and his MA in 1929 at the University of Toronto.

After graduating from Knox College, Toronto, in 1930, he took up his first church position as assistant minister of Knox Presbyterian in Toronto. He then went to Knox Presbyterian in Leamington, Ont., as minister, where he served for five years before coming to Victoria.

A Second World War veteran, Dr. McLean is at present padre of the Canadian Scottish Regiment (R).

The Victoria minister received the honorary degree of doctor of divinity in 1952 in recognition of his service in B.C.

He has served as moderator of the B.C. synod, as well as moderator of the Victoria Presbytery and the Chatham, Ont., Presbytery.

Also very active on a national scale in church affairs, Dr. McLean has served on the general board of missions and has been synod convener of missions for several years.

He lives at 63 Linden Avenue with his wife and three sons.

The last time a Pacific Coast minister was assembly moderator was in 1941 when the post was won by Dr. J. B. Skene of Vancouver's Central Presbyterian Church.

Pigeon Pleases Tito

Yugoslav chief of state Marshal Tito cuddles a snow-white homing pigeon to the amusement of onlookers at Belgrade's White Palace. Tito got the pigeon as a gift for his 62nd birthday. Shortly after the celebration Tito left for a visit to Greece, where he arrived yesterday. He was greeted by King Paul.

Narrow, Poorly Marked

Road to Beach Not 'Inviting'

BY T. A. MYERS

Balmacarra Road is a prime example of what is wrong with the beach-access situation in Greater Victoria.

Balmacarra is a narrow, bumpy, rustic lane which runs north from Ferndale Road in the Gordon Head district.

At its junction with Ferndale, Balmacarra looks like many another residential side road. The only indication that it is a beach-access road is a short white post, like a bus-stop post, on which "Margaret Bay" is spelled out in small, faded letters.

NOT INVITING

A few yards off Ferndale the road narrows to one-car width and there is a police department sign which reads "No Parking Beyond This Point." That in itself would be enough to discourage many a beach-hunter from exploring Balmacarra.

A hardy soul might drive on, risking collision with an outbound car. A few hundred feet farther on he would find the road ended—or, rather, divided into two private driveways.

Flanking the foot of the narrow roadway are imposing signs which read: "Private Property—No Trespassing" and "Private—Keep Out."

These signs surely would discourage all but the most brazen picnicker.

BEAUTIFUL SIGHT

A really intrepid explorer might—just might—venture down a narrow footpath which leads from the foot of the road to a flight of warped wooden steps. At the foot of the steps he would be rewarded by the sight of serenely beautiful St. Margaret's Bay.

Balmacarra Road, with its rough, one-car trail, its narrow footpath and its twisted steps, qualifies according to law as a "public highway" to the beach.

It is available to anyone who wants to use it. It would probably be used more often if the public knew it existed.

This is one of the beach-access roads in this area which cry for municipal action.

SIGNS NEEDED

A start could be made by replacing the tiny, indistinct "Margaret Bay" post at Ferndale and Balmacarra with a clearly visible signpost pointing to the beach. Another sign would be needed at the foot of Balmacarra, where the road dwindles to a trail to assure picnickers that they are still on a public right-of-way.

The wooden steps need straightening; the lower flight is becoming dangerously skewed. The trail could be improved, and perhaps parking space for a few cars could be cleared at the lower end of the road.

These improvements would cost relatively little, and they would open a big and beautiful beach to the general public.

Britons' Wait Rapped

OTTAWA (CP) — Progressive Conservative members of parliament Wednesday night urged the government to reduce the five-year period a British immigrant must wait before applying for Canadian citizenship.

E. D. Fulton (PC, Kamloops) made the proposal in the Commons, supported by Gordon Churchill (PC, Winnipeg South Centre) and Harry O. White (PC, Middlesex East).

However, Citizenship Minister Harris said the government does not think it desirable to have one group among the immigrants of many countries given preferred treatment.

Mr. Fulton raised the matter during study of a government proposal to abolish the requirement that persons planning to become Canadian citizens must file a declaration to that effect at least one year before applying for citizenship.

He noted that this requirement does not apply to British subjects, adding that with its disappearance citizenship laws will lose the last extra privilege granted British subjects.

He said his party believes that the period could be reduced by a year or more.

Picket's Opinion Plain

Union pickets are designed to call public attention to the complaints of persons on strike, but they have become so common that new stunts are needed to advertise strikes. So this striking employee at a plant in Kohler, Wis., wears a gas mask, and to add emphasis to the idea, his dog with him. The idea is that the striker is insinuating that there is something far from aromatic about the place he is picketing. (Central Press Canadian).

Atom Power Draws Near For Canada

Expansion Program Announced by Howe

OTTAWA (CP) — Canadian scientists now believe they can build an atomic power plant to produce electricity at an economical cost.

Trade Minister Howe made the statement in the Commons Wednesday in proposing a major re-organization and planned expansion of Canada's atomic energy program to stimulate development of the new power source for peacetime use.

Spokesmen for all opposition parties approved the program which will be carried out under a bill to amend the Atomic Energy Control Act. The legislation was passed and sent to the Senate for consideration.

Mr. Howe said research at the Chalk River, Ont., atomic energy project has reached the point where it should be possible to produce atomic power economically.

"... We now see the possibility of producing atomic power at a cost which will be comparable to the cost of power generated from a steam plant using coal at $8 per ton."

He said that existing research and development activities in the atomic field would come under a single agency, Atomic Energy of Canada Ltd. The company would be responsible for the over-all direction of the Chalk River project and the production and sale of isotopes, including cobalt 60 used in the "cobalt bomb" therapy unit for the treatment of cancer; and the government's role in the mining of uranium ore.

NAME CHANGED

The legislation changes the name of the company, which now operates the Chalk River project, to Nuclear Research Ltd. The company responsible for producing and obtaining uranium would continue to be known as Eldorado Mining and Refining Ltd.

"By this means the raw materials and research program will be under the general direction of a single agency as now is the case in the United States and in the United Kingdom," Mr. Howe said.

It is expected that William J. Bennett, president of Atomic Energy of Canada Ltd., and the Eldorado Company, will be named president of the new directing company.

Mr. Howe said the atomic energy control board would continue to make regulations dealing with security aspects of the atomic program. He expressed hope that the need for control might be unnecessary in two or three years.

PLANS OUTLINED

He outlined plans to set up a committee on atomic power consisting of senior executive officers of all power commissions and corporations in Canada.

The committee would inform those responsible for producing power in Canada of the nature and scope of research at Chalk River.

The Eldorado Company was installing a $2,600,000 process plant at Port Hope, Ont., as the first step in a program to produce pure uranium metal in Canada. Production in Canada of the pure metal was necessary to make this country self-sufficient in supplies of the energy source for future power plants.

Canada now ships uranium oxide to the United States to be processed into metal.

Work on the plant would start at once, and the research and development division of Eldorado Ltd. was studying the technique of uranium metal production.

Arms Depots Blasted

Air Attack Hits Vietminh Bases

HANOI, Indo-China (AP) — Massive air attacks have destroyed an entire string of rebel bases only 12 miles from Hanoi used as springboards for slashing the vital rail-highway link with the seaport city of Haiphong.

This was announced by the French high command, which said 30 fighters and 20 bombers Wednesday blew up huge arms depots hidden by the Communist-led Vietminh in villages they occupied near the highway.

Haiphong is the main port for receiving military equipment for the Indo-China war effort. Portions of the road and rail link with Hanoi are blown up almost every night by the rebels and repaired in daylight by French army engineers.

The air assault on the Vietminh bases was intended both to relieve pressure around Hanoi and to weaken rebel efforts at disrupting the important communications link with Haiphong.

Tuesday night Viet Namese troops beat off another attempt by the rebels to overwhelm the defense post of Chonoi.

French planes gave close support to the Viet Namese while arms, ammunition and food were dropped to the defenders.

A high command spokesman said that otherwise the situation in the delta Wednesday was calm. Five Vietminh were reported killed and 18 captured in minor mopups.

The high command announced that in accordance with an agreement reached at Geneva, 575 rebel wounded and sick prisoners will be released within five days as a reciprocal measure for the freeing of 858 French Union wounded and 27 medical men from fallen Dien Bien Phu.

At Saigon, a munitions dump explosion, possibly due to sabotage, killed a Viet Namese woman and marred the celebration of Unity Day, called to underline Viet Namese protests of any decisions by the Geneva conference to divide their country. Viet Namese troops paraded in both Saigon and Hanoi.

Conditions for Re-Entry

Egypt Claimed Easing Stand on Suez Canal

LONDON (AP) — Egypt was reported Wednesday to be ready to relax her position on one of the main issues blocking a Suez canal settlement with Britain.

Britain has been seeking an agreement under which Egypt would co-operate with the West in defense of the Suez canal zone. Britain then would withdraw her 80,000-strong garrison from the canal zone. She has demanded the right of re-entry in case Russia starts a war or threatens one.

Egypt in the past would concede such a right only if an Arab state actually were attacked. She would promise only to "consult" with Britain about putting the Suez bases back in action if a country such as Turkey were invaded.

But now, according to an informant, the Cairo government seems ready to offer the right of automatic re-entry if Turkey and possibly certain other countries on her flanks like Greece or Iran or even Pakistan were invaded.

Inside Today

	Page
Sherlock Holmes	2
Padre in Print	5
News Review	16
Animal Question Box	22
Eat and Grow Younger	23
Island News	6
* * *	
Astrology	30
Bobby Sox	28
Classified	24
Comics	30
Crossword	30
Contract Bridge	30
Editorials	4
Financial News	14, 15
G. E. Mortimore's Column	2
Garden Notes	2
Life's Like That	27
Oddities	3
Patterns	18
Radio Programs	24
Social	18, 19
Sport	10, 11, 21
Television	25
Theatres	22
Tom Taylor's Column	4

Glider Team Hard Aground

MONTREAL (CP)—Canada's six-man glider team was grounded here Wednesday after the RCAF turned down the members' attempt to hitch-hike a ride to the world gliding competition at Camphill, England.

Duke To Sail Home Aboard Royal Yacht

LONDON (Reuters)—The Duke of Edinburgh will return from his visit to Canada this summer in the Royal yacht Britannia, it was announced by Buckingham Palace Sunday night.

The visit is from July 29 to August 17. The duke leaves London July 28 in an RCAF plane.

He will visit Victoria, the British Commonwealth and Empire Games in Vancouver, the Kitimat power project in British Columbia and the Knob Lake iron mine in Labrador.

In Southeast Asia

Russia Warned by India Against Red Expansion

LONDON (UP) — India has warned Russia that further Communist territorial expansion in Southeast Asia would mean a loss of friendship for Russia among independent South Asian countries, informed sources said today.

India based its warning on the Soviet support of the Communist Vietminh stand on the Indo-Chinese states of Laos and Cambodia at the Geneva Asiatic peace conference, the sources said.

That was the reason for Soviet Foreign Minister V. M. Molotov's flying visit to Moscow during the week end, the sources said. They said Molotov returned to Geneva with a decision which they expect may modify Russian support of the Vietminh refusal to evacuate Laos and Cambodia.

A Russian backdown at the Geneva talks on the Laos-Cambodia issue could cause a rift between the Soviets and Red China, the sources said. However, India's view apparently carried considerable weight with the Kremlin, they said.

Alligator Barrier To Baths

MONTREAL (CP)—Mr. and Mrs. Leonard Albert decided Wednesday between an alligator and a bath. The alligator lost.

While on their honeymoon in Florida an alligator farmer found and returned Mrs. Albert's wallet. As a return favor they bought an eight-month-old alligator.

They brought the alligator back to Montreal and found that the only place to keep him was in the bath tub. Not satisfied, the pet took possession of the room, nipping anyone who came too close and ruling out baths.

The frantic couple telephoned Mayor Horace Boivin of Granby, noted collector of all types of animals for his zoo. He accepted their offer to turn the alligator over to him.

"It's just what we need to add to our collection," he said happily.

Submarine Blast Scene

PORTSMOUTH, N.H. (UP)—An explosion aboard a dry-docked, Snorkel-type submarine killed two men and injured four others here Wednesday, exactly one week after a blast aboard the aircraft carrier Bennington took 101 lives in New England waters.

Capt. Robert E. Cronin, shipyard commander, said a board of inquiry had inspected the scene and would conduct an inquiry of the blast aboard the submarine Sirago, the frist underseas craft built after the Second World War.

U.S. Told To Lead Harnessing Atom

WASHINGTON (UP) — The United States has reached a "high state of preparedness" in atomic weapons and now must assume the world lead in harnessing the atom for peace, the atomic energy commission said Wednesday.

Simultaneously, President Eisenhower said Russia has shut the door on early agreement on his atoms-for-peace plan. He told a news conference, however, that he is not giving up hope for eventual Soviet participation in the project.

He said he expects U.S. diplomats to bring up the plan at international meetings from time to time to see if Russia has changed its mind. The president's plan calls for an international pool of nuclear materials to be used for peaceful purposes.

The AEC's optimistic appraisal of United States' atomic preparedness was contained in a 108-page statement submitted to the joint congressional atomic energy committee.

Atom Power for Planes Goal of U.S. Research

CLEVELAND, O. (UP) The government's top aeronautical research agency Wednesday said the U.S. is going all out to design atomic power plants for aircraft.

The national advisory committee for aeronautics also disclosed that current research is pointed toward inter-continental guided missiles that will travel at 6,600 miles an hour, or more than 10 times the speed of sound.

Atomic power plants, the NACA said flatly, will enable aircraft to fly non-stop at supersonic speeds to any point on the Globe and return. Range will be only a matter of human desire and endurance.

The atomic engine envisioned here would be similar to present-day turbojets, with heat from a reactor replacing convention combustion chambers.

French Devise New System

'Honor' Hits Smugglers

PARIS (NANA) French customs officials have devised a new "honor-bright" means of stopping "honorable smugglers" from taking away art treasures without high duty payments.

One by-product of the system has been to give the French government some of history's greatest bargains in art work.

The "honorable smugglers," a customs official explained, are persons of otherwise stainless repute. But at the customs gate they apparently lose their heads and sense of value.

To illustrate the new system, a customs official cited the case of a dignified, elderly American who at Cherbourg recently presented among his baggage a handsome painting. "Oh, the experts say it's almost worthless," he told the inspectors. "I'm only taking it as a gift for my old aunt. Put it down at $25 if you like."

The customs men asked him to wait, then conferred quickly with an expert from the ministry of fine arts. He set the picture's value at over $6,500.

"You've declared it for $25," the traveler was told. "All right, we'll buy it for that. Kindly go to the counter and collect your money."

Under the rules, the "honorable smuggler" found he had to accept.

Wild Beasts Flee in Terror

Mountain Grows in Jungle

NEW YORK (NANA) — A new mountain is growing with tremendous speed out of the forest of the Belgian Congo—repeating in equatorial Africa the episode of Paracutin volcano of Mexico, which also surged suddenly upward a few years ago.

The "saddle" between an extinct volcano and an active one in the Congo-Ruanda region exploded last February 21 with a thundering noise which was heard over a wide area of Central Africa. Flames and enormous stones shot up and ashes showered the surrounding rain forest.

A few days later a new summit emerged atop the crater. In less than a week it rose 230 feet and kept growing with undiminished speed. At the end of March the peak had surged to 1,400 feet above the surrounding country.

The eruption is continuing. Lava and boulders of all sizes are slung out of the crater as one explosion follows another.

Wild beasts have fled from the region, the dispatch said. Elephants and water buffalo have stampeded through neighboring native villages and European plantations, trampling the crops and huts.

A herd of some 20 elephants recently entered the settlement of Goma and lumbered through the main street while the frightened natives peered from the roofs of their huts.

The Africans have already given a name to the new mountain. They call it Mihaga—the growing.